APRIL 7, 1910.

TT & Co.
Famless
e
ent that
Making
Y IN FIT,
E IN HAN-
URABILITY.
e doing away
the tip of the
in the above
e of the new
ural curves to
he number of
glove, also re-
lender contour
preserved, but
seam is done
he finest, most
v glove in the
now worn.
Clasp ... $2.00
Clasp .. $2.00
sp $2.00
o. $2.00
ROOM.

WEEK:
Exhibit
Rugs,
ntal Rug
ther rare
n the six-
centuries.
IELD
Y

TS AND HOTELS.

Home
d care.
Hotel
able rates
r on suite.
and busi-
l seclusion
desirable.
the best,
ar Jackson
is particu-
sts always
on request.
H. P. 4000)

You Graduate
Are You Going?
interested in any schools in
e country, it will pay you to
Chicago Tribune Bureau of
nation to help you in making
r service is free and efficient.
ll at
Tribune Building, or
hone Central 100

The Chicago Daily Tribune.

VOLUME LXIX.—NO. 84. COPYRIGHT 1910 BY THE TRIBUNE COMPANY. FRIDAY, APRIL 8, 1910. —EIGHTEEN PAGES. * PRICE TWO CENTS

TWO MAY LEAVE TAFT'S CABINET

Secretary MacVeagh Stirs Opposition and Is Said to Figure on Quitting the Treasury.

KNOX READY TO STEP OUT

Head of State Department Is Reported to Feel Isolation in the Administration.

Washington, D. C., April 7.—[Special.]—Information from a source which cannot be ignored is to the effect that a situation has arisen in the administration which may result in the retirement of Secretary of State Knox from the cabinet.

Only a short time ago, it is reported, Mr. Knox was practically on the point of resigning his portfolio, and although the difficulty has been temporarily tided over the situation is such that a break in the cabinet may come at almost any time.

It also is stated on good authority that Secretary MacVeagh of Chicago is contemplating leaving the treasury department.

Information regarding these two possible cabinet changes comes from several sources. One informant remarked tonight that the disappointment with the administration which has manifested itself in nearly all parts of the country has penetrated the cabinet, with the result that it would not be surprising to see a general disruption of President Taft's official household in the near future.

Strong political pressure is soon to be brought to bear on the administration in an effort to dislodge Secretary MacVeagh. Should he withdraw, however, it would not be because of the opposition.

Certain Republican leaders in the house and in the senate did not approve when Mr. MacVeagh was named for the treasury portfolio, and they never have been reconciled to the appointment.

Mutterings are heard that he refuses to "harmonize" in a political way with supporters of the administration.

Object to Appointments.

It is said among other things that Secretary MacVeagh in the selection of his assistants has not consulted party leaders. The charge is made that as a Democrat he never can be brought around to the belief that on certain occasions he should "turn a trick or two" for the good of the party.

In support of this contention it is pointed out that Mr. MacVeagh named as assistant secretary in charge of customs a Boston man who has not administered the tariff law in the spirit in which the Republicans say it was written.

In other ways Secretary MacVeagh has shown a disposition to conduct his department along business lines without regard to the wishes of party leaders.

While the tariff bill was under consideration he came under the displeasure of the Republican leaders by making a speech in which he declared the party was committed to lower duties.

Knox's Position Changes.

It is well known that Mr. Knox entered the cabinet with highest hopes of being an influential member of a successful and popular administration.

President Taft let it be known that he expected the Pennsylvanian to act as the premier and chief adviser of the administration, and Mr. Knox manifestly held a similar expectation.

It was not until the administration was well under way and the fight over the tariff bill was hardest that the situation began to show signs of a change. At that time came information that during the end of the summer and fall the president intended to have some of his cabinet officers devote themselves to the preparation of bills embodying his views on some of the most important recommendations for legislation.

In the list to be so employed the name of Knox was included at first. But it soon became apparent, when the work actually began, that Attorney General Wickersham was the chief reliance of the president.

Crane Incident Unpleasant.

In the meantime an incident had occurred which was distasteful to Secretary Knox.

The unpleasant termination of the service of Charles R. Crane of Chicago as minister to China is well remembered. But the brunt of that fell upon Secretary Knox, who was roundly criticised all over the country for his part in it. Thus Mr. Knox was under fire for separating from the service a man in whose appointment he had no share and for whom he had no real responsibility.

Nor was his feeling smoothed out to any decided extent when the president followed the Crane incident by selecting another man for the vacant post without consulting the secretary, W. J. Calhoun, also of Chicago.

Secretary Knox also came under a hot fire of personal criticism for his course in regard to certain Latin American matters, chiefly concerning Chile and Nicaragua.

During all the attacks made upon the state department and Mr. Knox on account of these matters the White house permitted the state department to shoulder its load of public censure as best it might.

Under these circumstances Mr. Knox began to feel a sense of isolation in the administration.

INDIANA STIRRED BY TAFT.

President Receives Many Telegrams Urging Reconsideration of Decision About Speaking.

Washington, D. C., April 7.—The president received scores of telegrams today from Indiana urging him to make his promised speech in that state.

Senator Murray Crane and other Republican leaders have given Mr. Taft advice to the same end, but the president made no announcement today of his final determination. It was stated tonight that the itinerary for the approaching St. Louis trip still includes Indianapolis.

The explanation given at the White house for the cancellation of the Indianapolis speech is that the president had decided to return to Washington in time to attend a social function which Mrs. Taft had arranged for May 4.

This explanation is accompanied with the statement that the president had read Senator Beveridge's speech two days before the latter delivered it, and that his original intention to speak at Indianapolis was made with the full knowledge of what Mr. Beveridge intended to say at the convention.

SUMMARY OF THE NEWS.

FRIDAY, APRIL 8, 1910.

WEATHER FORECAST.

Partly cloudy and warmer Friday, Saturday fair, southeast to south winds, becoming variable.

TEMPERATURE IN CHICAGO
[Last 24 hours.]

Maximum, noon.....48
Minimum, 8 a. m.....38

3 a. m.	38	11 a. m.	42
4 a. m.	38	12 m.	44
5 a. m.	39	1 p. m.	44
6 a. m.	40	2 p. m.	42
7 a. m.	41	3 p. m.	42
8 a. m.	42	4 p. m.	43
9 a. m.	43	5 p. m.	42
10 a. m.	45	6 p. m.	42
7 p. m.	41		
8 p. m.	41		
9 p. m.	41		
10 p. m.	42		
11 p. m.	43		
12 p. m.	44		
1 a. m.	46		
2 a. m.	48		

Sunrise, 5:22; sunset, 6:24. Moonrise, 5:03 a. m. Mean temperature, 41; normal for day, 42. Excess since Jan. 1, 880.

Precipitation for 24 hours to 7 p. m., 0. Deficiency since Jan. 1, 1.39 inches.

Wind, N. E., max. 12 miles an hour, at 8:05 p. m.

Relative humidity, 7 a. m. 73%, 7 p. m. 80%.

Barometer, sea level, 7 a. m. 30.19, 7 p. m. 30.17.

TELEPHONE CENTRAL 100.

EDITORIAL.—PAGE 8.

Longevity and the Insurance Companies.
The Fixing of the New Rates.
Please Pass the Commercial Extra.
Col. Roosevelt as a Universal Force.
Mrs. Young's Patriotic Act.
Milwaukee the Regenerate.
Fighting the Loan Sharks.
Violence Justified.

WASHINGTON.

Secretaries Knox and MacVeagh may quit Taft's cabinet. Page 1.
Lodge introduces bill in senate putting limit of one year on cold storage of foodstuffs. Page 4.

POLITICAL.

Democrats hold out for choicest committee plums in new council. Page 1.
Socialist mayor-elect of Milwaukee speaks for clean city, morally and physically. Page 4.

DOMESTIC.

One Yerkes painting, Hals' "Portrait of a Woman," brings $137,000 in New York auction. Page 1.
Two brokers, brothers, ruined by speculation, end lives together in lonely spot on river bank near Kansas City. Page 2.
Borough bank of Brooklyn which collapsed in panic three years ago closed by state examiner. Page 2.

LOCAL.

Coal City bank robbed by Chicago saloon loafers. Page 1.
Naturalization papers of bogus nobleman revoked. Page 1.
Chief Steward tells bathing beach managers costumes worn must be modest. Page 1.
Elevated railroads to be called to account for failure to refund fares in cases of delay. Pages 3.
Witnesses in divorce suit tell of Mrs. A. J. Davis being drunk six years. Page 3.
The Rev. Bernard Skulik of La Salle arrested with girl. Page 3.
Grand opera company gives "L'Elisir d'Amore" and "Cavalleria Rusticana." Page 5.
Fire department officials start investigation following explosion of acetylene gas in basement of building. Page 7.
Y. M. C. A. fund grows to $151,218; large gift expected today. Page 9.
Merriam commission finds city loses much on hay purchases. Page 9.
Courts. Page 12.

FOREIGN.

Russian emigrants in steamer fire in English channel go mad with panic; men fight women for places in boats. Page 2.
British house of commons adopts first Asquith resolution against veto power of lords. Page 2.
Roosevelt incident brings storm on Cardinal Merry del Val. Page 2.

TRADE AND INDUSTRY.

Commercial. Page 10.
Real estate. Page 11.
Financial. Page 11.
Railroads. Page 12.

SPORTING—PAGE 6.

Cubs blank Indianapolis by a score of 2 to 0.
White Sox defeat Quincy by a score of 3 to 1; Sox II. beat Sioux City, 19 to 9.
Jeffries by odd chance secures ring for training that Johnson used when training for Ketchel.
Charles F. Conklin wins from Dr. Douglas in national amateur billiard tourney by score of 400 to 228.
Swimmer Daniels lowers two national marks in A. A. U. championship events in I. A. C. tank.

MOVEMENTS OF OCEAN STEAMSHIPS.

Arrived.	Port.
CALABRIA	New York.
CANADIAN	New York.
CANOPIC	Genoa.
CESTRIAN	Boston.
CYCLOPS	Singapore.
GEORGE WASHINGTON	Plymouth.
IVERNIA	Boston.
KEEMUN	Singapore.
LA LORRAINE	New York.
LA SAVOIE	Havre.
MAURETANIA	New York.
MEGANTIC	Liverpool.
MINNESOTA	Yokohama.
PRESIDIAN	Portland.
PRINZESS IRENE	New York.
Sailed.	**Port.**
CANADA	Liverpool.
MANITOU	Antwerp.
MERION	Queenstown.
OCEANIC	Queenstown.
TUNISIAN	Liverpool.
ULTONIA	Naples.
VERONA	New York.

WIRELESS REPORTS.

CALIFORNIA ..Out 1,110 miles..Due at New York Sunday a. m.
LA PROVENCE..Off Sable Island Due at New York Saturday a. m.

$500 in Prizes
(Five Prizes of $100 Each)
for the
Best Suggestions
for a
Bride's Trousseau
See Next
Sunday's Tribune

SALOON LOAFERS ROB BANK'S SAFE

Youths in Exploit at Coal City Known to Be Hangers On at Tough West Side Bars.

TWO ESCAPE WITH $2,000.

Three "Pals" Are Wounded in Bullet Fight on Freight Train and Are Captured.

The five youths who stole $2,000 from the Bank of Coal City early yesterday morning are graduates of west side saloons in a district in which boys "rush the can." Three of the five participants in the robbery, which was characterized by Jesse James features, were wounded and captured.

The Chicago police are searching for the two young men who escaped with the booty. When the identity of the five was established it was found they had been loafing of late in saloons and poolrooms on the southwest side of the city.

The safe in the Coal City bank was blown open with nitroglycerin after the robbers had bound and gagged Night Watchman Barney Ghetto and Washington Fry, the night engineer at the electric lighting plant near the bank. The three men were captured by Sheriff Steele of Morris after they had been wounded in a fight with two men who tried to drive them from the freight train which they boarded following the robbery. Coal City is sixty-three miles southwest of the city.

Three Robbers Are in Custody.

The captured men admitted they lived in Chicago. The names and addresses they gave and the disposition of each follows:

HOYATSKI, JOHN, 22 years old, 2316 Blue Island avenue; seriously wounded in head and body; in Morris hospital.

KROLIK, JOSEPH, 19 years old, 1845 West Seventeenth street; wounded in legs and body; in Morris jail.

TOMASEWSKI, ROMAN, 20 years old, 1847 West Twentieth street; wounded in legs; in Morris jail.

Missing from Their Haunts.

Inquiry at the residences of the arrested youths revealed that all three had left home Wednesday afternoon and evening, saying they were going to work. Hoyatski, according to persons living in the same house where he lives with his stepfather, Joseph Kiers, has not been employed since last fall except for a day or two at a time weeks apart. Some time ago he was driven from the house after he had attacked Kiers, neighbors said.

Hoyatski spent much of his time in saloons in the vicinity. Twenty young men were found drinking and playing pool in the places which he frequented.

At the Tomasewski flat it was said that Roman had said he was going to leave town to work with two young men. Krolik's mother said he was a chum of Hoyatski and she knew they were together Wednesday evening.

None of the relatives of the three young men would admit the boys ever had been in trouble, but the Hinman street police said Tomasewski and Krolik were arrested on a robbery charge in 1908, but later were released.

Manner of Their Capture.

The capture of the three robbers, after a running battle with them on a Santa Fé freight train for a distance of fourteen miles, was due to the quick action of Watchman Ghetto, who managed to loosen his bonds just as the fugitives boarded the train. He rushed to the telephone and called up Night Marshall Eugene Miller of Mason, the next station, and notified Sheriff Steele in Morris.

Miller, with little time to spare, ran to the railroad station to stop the freight, and Sheriff Steele and three deputies in an automobile left Morris to meet the train at Verona, the next station beyond Mason. Miller met Dr. E. D. Watts, returning from a night call, and both opened fire with a revolver and a shotgun as soon as the train stopped at Mason.

Two Escape with the Loot.

The five robbers dropped from the freight, and from behind the box cars returned the fire. After ten minutes of the fusillade, the train started, and three of the thieves swung into a box car. The other two, with a sack containing $1,000 in cash and $1,000 in stamps, ran for a strip of timber and escaped.

Sheriff Steele, after a fifteen mile run in his automobile, arrived at Verona just as the freight train was pulling into the station. He and his deputies opened fire, and after the train stopped they placed the three wounded men under arrest. The men made no resistance, and were taken immediately to Morris.

"One of the men has been positively identified by Ghetto," Sheriff Steele said. "They are the men wanted all right. They refuse to talk about themselves except to say where they live, and that they were on the way west to go to work.

"I believe the other two robbers are in the timber within a radius of nine miles of Mason. Every exit from this territory is being watched. I expect the fugitives to be captured tonight or tomorrow."

EACH MAN OWN CENSUS TAKER.

Every Head of a Family Will Get Blank to Enumerate Members of Household.

A scheme to aid the hard working and much abused census taker when he begins his work on April 15 has been devised by Census Director Durand. A blank will be mailed to the head of every family in Chicago and other large cities which he will be expected to fill out and have ready for the enumerator. The blank contains spaces for all questions concerning the number in the family, ages, and employment, which heretofore have been asked by the enumerator. In previous censuses it usually was the case that the head of the family was absent when the enumerator called and reliance had to be placed on other members of the family, frequently servants or children, or on neighbors.

NEW BABY IN BRYAN FAMILY.

Daughter Born to Mr. and Mrs. W. J. Jr. at Their Home in Tucson, Arizona.

Lincoln, Neb., April 7.—A private dispatch to relatives in Lincoln tells of the birth today at Tucson, Ariz., of a daughter to Mr. and Mrs. W. J. Bryan Jr.

ONE YERKES PICTURE, $137,000

Third Evening's Sale of Art Brings In $595,300.

RECORD AUCTION IN THE U. S.

More High Prices Certain at Session Today in New York.

New York, April 7.—[Special.]—There was less excitement this evening than Wednesday evening and less of the sensational in the prices paid for the third evening's offerings from the Charles T. Yerkes collection of paintings.

Yet the evening was so far from dull that it closed with a total of $595,300 paid for sixty canvases in the old master category and recorded the highest price for a single painting paid in the sale when Knoedler & Co. gave $137,000 for Frans Hal's "Portrait of a Woman."

Some Good Ones Go Abroad.

For the first time since the beginning of the auction the representatives of foreign houses here for this sale got the opportunity to do business without doing violence to European estimates of value, although they did not take away a Hals. They did, however, take Rubens' "Ixion and Hera" at $20,500, some of the Jan Steens and Peter de Hooghs, and others. London, The Hague, Cologne, Brussels, Berlin, and Munich were represented in the European buying.

Already the Yerkes sale has passed the high water mark of art auctions in this country, not only in the records broken on Wednesday but in the total proceeds to date. From the three evenings' sale has been realised $1,626,725, and not only is there another evening's sale tomorrow but tomorrow afternoon's sale of rugs and tapestries are sure to bring more high prices.

The highest total for any previous auction was that of the Mary J. Morgan sale—$1,207,032.

Variety in the Prices.

Variety was not wanting in prices this evening. Mr. Yerkes' Van Dyck, for instance, "Wolfgang, Duke of Nieubourg," a canvas fifty-three and one-half inches by eighty-six inches, going at $2,500. There were other contrasts which showed that the bidders were not in accord with all of Yerkes' ideas of old masters. It was announced that a Hobbeme entitled "The Ford" had cost Yerkes $37,500 in London, but the bidding on it stopped at $10,000 tonight. Henry Duveen got the canvas.

The first real competition was aroused when Gabriel Metsu's "The Letter" came up, and after Mr. Duveen and Mr. Rea of Seligmann's had dropped out of the bidding the canvas fell to Frederick Kleinberger at $17,100. Mr. Rea took Rembrandt's "Portrait of Joris de Couleri," which had started with a bid of $25,000, for $34,500, and Rembrandt's "Portrait of a Rabbi" fell to W. W. Seaman, as agent, at $51,400. The same painter's "Philemon and Baucis" went to Scott & Fowles at $33,000, and the other canvas by this artist was bought by Edward Brandus, who at this sale has been accompanied by John W. Gates, for $11,100.

Starts at $25,000; Goes to $137,000.

When the great Hals came up it started at $25,000, and the bidding for it was a little odd. It looked at one time as if Mr. Duveen was to get it when his high figure of Wednesday evening for the Turner—$127,000—was reached, and when another bidder, Mr. Knoedler, jumped it to $137,000 the audience felt called upon to applaud.

Hals' "The Singers" went to Seligmann at $33,500. Hals' "The Violin Player" fell at $16,100, and Hobbema's "A View in Westphalia" at $48,000.

HEAD OF PUBLIC SCHOOLS WANTS CHILDREN TO DANCE.

Mrs. Young Tells Men's Club of Irving Park Methodist Church So, but Pastor Haskins Objects.

Mrs. Ella Flagg Young, superintendent of schools, spoke before the Men's club of Irving Park Methodist church last night in favor of dancing.

"It is a question of the happiness, joy, and grace of the boys and girls," she said. "I thing some way can be found around the round dances that are so objectionable to many parents. I have an idea it will be possible to substitute some folk dances for the ones that are objected to. Not long ago I saw some school children go through an Indian dance that made me want to dance myself."

"We Methodists are unalterably opposed to this dancing," said the Rev. A. S. Haskins, pastor of the church, after Mrs. Young had finished her address. "That denatured folk dancing might be admissible under certain circumstances, but I am certain that high school boys will never throw themselves with any abandon into dancing by themselves."

EASTERN RAILROAD LINES DOOM GIRL STENOGRAPHERS.

Officials Declare Young Women Cannot Be Advanced to Higher Positions and Marry When at Height of Usefulness.

Pittsburg, Pa., April 7.—[Special.]—For several weeks past there has been in progress among the railroads a general movement to get rid of the girl stenographers.

The railroad officials say the young women cannot be trained for higher positions, so that the heads of departments have little incentive for concentrated preparations for long association with the work by this class of employé.

Then, again, marriages frequently and suddenly have deprived the companies of the services of the women stenographers who had just become really useful in their work. This new idea has been in vogue on the Pennsylvania lines for some time.

BIG HATS ARE EXPRESS PLEA.

Take Up So Much Room, Companies Assert, That Higher Rates Were Necessary.

Washington, D. C., April 7.—Women's hats have been growing larger and larger every year. They also have been growing lighter and lighter in weight, so that now a woman's hat weighs less and takes up more room than ten did ten years ago.

A freight or an express car will hold only a tenth of the hats it once did, and the carriers raised the rates to make up the difference.

This is the answer of the railroad and express companies to the complaint of the Millinery Jobbers' association, which was heard before the interstate commerce commission today. The milliners say the rates are too high.

Franz Hals' "Portrait of a Woman" Purchased Last Night for $137,000.

HERR'S MAN WITH NO COUNTRY

Naturalization of Swindler who Renounced Czar Is Revoked.

PAPERS OBTAINED BY FRAUD

Bogus "Count" Nicolas Savine Lautrec Now International Exile.

Naturalization papers of "Count" Nicholas Erasme Savine de Toulouse Lautrec, alias "Prince" Nicholas Savine, one of the most notorious of international criminals, were canceled yesterday by Judge K. M. Landis in the United States District court.

As a consequence the bogus count will no longer be heeded by American ambassadors in Europe should he appeal to them as an American citizen for protection against the European police. The naturalization papers were issued on April 27, 1908, by Judge Gibbons in the Circuit court.

Accused of Swearing Falsely.

Lautrec "renounced the czar of Russia" and swore he had been in the United States five years, as required by the naturalization laws. The government charges he had been here less than five years and that nearly everything he swore to was untrue.

The bogus nobleman now is in custody at Antwerp, Belgium, pending extradition proceedings on behalf of the government of Denmark, where he is wanted for obtaining money on fraudulent checks.

His swindling schemes have been operated in nearly every European country. Only a few months ago he finished serving a term in prison at Antwerp on a charge of passing worthless checks.

Almost Captures a Throne.

Stambouloff, the Bulgarian dictator, was on the point of placing the bogus count on the throne of Bulgaria, but discovered him in time.

Lautrec was sent to Siberia once by the Russian authorities, but escaped, and got out of the country on an "emergency passport" obtained from the American embassy at St. Petersburg on the strength of his American citizenship papers.

CROWBAR BY ACCIDENT FELLS ALD.-ELECT JOS. T. MAHONEY.

New Council Member from Thirtieth Ward Badly Injured While Returning in Car from Funeral.

Joseph T. Mahoney, Democratic aldermanelect of the Thirtieth ward, was injured, perhaps for life, yesterday while riding on the front platform of a Halsted street car at Sixty-third street.

A crowbar had been left lying on the track by a gang of laborers, and when the car wheel passed over it the heavy piece of iron was hurled through the vestibule, striking Mr. Mahoney in the groin.

He fell to the floor and was unconscious for several hours after he was taken in an ambulance to his residence, at 217 West Forty-third street.

Mr. Mahoney was on his way home from a funeral at Mount Olivet cemetery when the accident occurred. Before his election as alderman last Tuesday he was treasurer of a local council of the Amalgamated Street and Electric Car Workers of America.

"L" ROAD PLANS EXTENSION.

Metropolitan Acquires Seventy Foot Easement from Fiftieth to Central Avenues.

The Metropolitan Elevated company has taken steps to extend its Douglas park service. A deed from David B. Lyman, trustee of the Grant Land association, for a seventy foot easement 136 feet north of Twenty-second street, extending from Fiftieth avenue to Central avenue, was recorded yesterday.

Within the next three or four weeks the extension will be undertaken to Fifty-second avenue, and before the expiration of two years the cars will run to Lombard avenue in the village of Cicero, in accordance with a recent franchise.

The Chicago and Northwestern announced an improved running schedule for trains from Evanston. After Monday, April 11, trains will leave Central street, Evanston, every seven minutes between 8:56 a. m. and 3:28 p. m., instead of every ten minutes.

DEMOCRATS WANT PLUMS IN COUNCIL

Slatemakers of the Victorious Party Will Insist on Leadership of the Five Best Committees.

MEETING IS IN DEADLOCK

Excelsior Springs Conference Expects Hardest Fight Will Be on Elections and Finance Bodies.

[BY A STAFF CORRESPONDENT.]

Excelsior Springs, Mo., April 7.—[Special.]—The Democratic aldermen are insisting upon getting the full share of the spoils to which their victory of Tuesday entitles them. They want the chairmanships of five of the most important committees, including the finance committee. Of the principal committees, so far as any candidates have been designated up to this time, the lineup follows:

Finance—Zimmer (Dem.), Snow (Rep.).
Judiciary—Dever (Dem.), Pringle (Rep.).
License—Cermak (Dem.), Dunn (Rep.).
Gas, oil, and electric light—Richert (Dem.), Lawley (Rep.).
Elections—Scully (Dem.), Snow or Foell (Rep.).

Besides this, the Democrats insist they be given a majority on the elections committee, and it looks now as if the big fight will be over that committee.

Four long hours the organization committee sat in a stuffy little room at the Elms hotel today, while outside nature offered every inducement that could be found in a perfect day for the Chicago aldermen to come out and play. As it was, they grasped at every straw and managed to postpone the first session until after luncheon.

No Chairman Has Been Chosen.

It is a committee without a chairman, a sort of round table discussion. Coming down on the train Wednesday night the question came up of naming a chairman of the organization committee, and it was discovered that there was jealousy on both sides and each was unwilling to give the other even the slight advantage of the chairmanship. In fact, these are the most delicate negotiations that have been carried on in the council organization since the nonpartisan plan of the Municipal Voters' league was started ten years ago.

Today's meeting was a preliminary skirmish, a feeling out of strength and purpose on both sides. After the meeting the Republicans—Snow, Lawley, and Foell—held a long caucus in the committee room, while the Democrats—Zimmer, Reinberg, and Richert—retired to a secluded spot on the lawn and put their heads together in conference. These partisan meetings were held for the purpose of agreeing upon men to be placed at the head of the finance, judiciary, license, gas, oil, and electric light and elections committees.

The Democrats have demanded that they be given these chairmanships, but it is by no means certain that the Republicans will yield to them, at least not at this stage of the game.

Democrats May Get 15 Committees.

At the afternoon meeting of the full committee the personality of the chairman was not so prominently discussed as were the general demands of the Democrats as the representatives of the party which now becomes the dominant one in the council, who insist upon fifteen out of the twenty-seven chairmanships. Last year the Republicans had eighteen out of twenty-eight, but it has been decided to abolish the public lands committee, which was routed as one of the "select" committees in 1909.

By this arrangement, if it is carried out, the Democrats will gain five committees, and the Republicans will lose six. There is some talk of abolishing the small parks committee, another on the "select" list, because of Mayor Busse's announced plan of asking the regular park commissions to take over the small parks in each one's district. This proposition of dropping the committee does not appear to have the support of the majority of the committee that is here.

That the Democrats did not wish to depose Ald. Milton Foreman from his position as head of the local transportation committee was considered peculiar by the Republican members, who were prepared to be asked to resign every important committee to their political opponents. It was explained later by the action of the Democratic members, who apparently are prepared to make their big stand upon the finance and elections committees. These two chairmanships they are bound to have.

Scully Is Not Acceptable.

It is believed the Republicans have little hope of getting the elections committee, and when the proper time comes will agree to a Democrat. But that Democrat will not be Scully. The Republican leaders are afraid to trust to Scully the important task of steering the redistricting ordinance through the council, knowing whom he represents.

They would agree, it is said, to Dever, who is not controlled by Roger Sullivan and Hopkins et al., or they would trust Reinberg, who is counted as a free lance Democrat, but Zimmer and Richert are not prepared to vote for either Dever or Reinberg and will jockey to get him placed on a good committee before the elections committee comes up.

ACTION IN MISSOURI AWAITED.

The Democratic aldermanic caucus, to be held this afternoon, may make no demands upon the nonpartisan committee on committees now in session at Excelsior Springs, Mo. No word went out from the "top" yesterday that today's caucus would deliver no ultimatum, nor would the Democrats ask for any particular recognition at this time, preferring to await news from Missouri.

CITY CENSORS BATHING GARB

Chief Steward Says Abbreviated Costumes Won't Go.

POLICE TO SPY ON BEACHES.

Sheath Gowns for Women and Men's Trunks Ruled Out.

Bizarre bathing costumes, whether for women or men, will be censored by the police at Chicago's lake front beaches this summer. Chief Steward so told managers of the local bathing resorts yesterday at a conference for which he had summoned them to his office.

Uniformed policemen are to be stationed at the doors of every beach dressing room and there will inspect the costumes of bathers as they come out on their way to the sand and waves of Lake Michigan. Those whose style does not pass muster with the city's delegated critics will be informed that they must turn back. If they escape the initial inspection there will be other bluecoats along the shore to correct the oversight.

Special attention, said Chief Steward, will be given men's costumes, but women also will be subject to regulations lest there be a too marked inclination to follow objectionable styles permitted at some ocean beaches near eastern cities.

Applies to Promenaders, Too.

Between those who come to bathe and those who wish merely to loiter on the sands without dipping their costumes in the lake there will be no line of distinction. The same rules will be applied to bathers and those who promenade. All must be circumspect as to apparel.

More specifically, Chief Steward's regulations as announced put an official ban on the sheathe and directoire styles in feminine bathing costumes. Bloomers cut to hang loosely must be worn under the skirt and must reach to the knees. Sleeveless garments will not be allowed, although quarter length will be considered sufficient covering for the arms.

The vanity of men of athletic mold is to be restrained when they display chests or shoulders by a too low cut of their bathing suits. Also, the back must be well covered. Trunks alone or the one piece bathing suits for men are not to be considered and the trunks of the two piece suit must not be unduly abbreviated.

Beach Managers to Co-operate.

Chief Steward asked the cooperation of the bathing beach managers in the enforcement of these regulations and no protests were heard. The rules mean, for a few of the resorts, that some one piece suits for men or youths must be retired from use and others secured in their stead. Practically all of the women's suits for rent are of the usual blue flannel bloomer style.

Chicago's fine bathing beaches, said Chief Steward, should have the reputation of being the best conducted in the country. This would increase their popularity, he pointed out.

HERE'S A GOOD NATURED WIFE.

Mrs. Frank O'Neill Signs Bond of Husband Whose Arrest She Caused for Failing to Support Her.

After causing the arrest of Frank O'Neill on a charge of failing to support her, his wife signed his bond in the Englewood court yesterday as a guarantee that he will support her hereafter.

O'Neill is local agent of a cut glass concern. He said business was so dull he had to send his wife to her parents.

"You'd better get into some other business," Judge Stewart said. "The law requires you to support your wife."

WHO'LL WED THOMAS HAYES?

Springtime Turns Thomas' Fancy to Thoughts of Love, So He Advertises for Wife.

The gentle spring time has lightly turned the fancy of Thomas Hayes to thoughts of love. Thomas lives at 25 Aberdeen street. He wants to get a wife. He evidently doesn't want a city girl, but one from the country. So he placed his matrimonial "ad" in an Aurora paper. His expressed confidence in his charms, too, stating he would be "glad to be inspected to see if he is eligible."

HELD ON KIDNAPING CHARGE.

Charles W. Heidinger Is Accused by His Wife of Luring His Stepdaughter from Her Residence.

Charles W. Heidinger is in custody at Chicago avenue police station charged with kidnaping his 15-year-old stepdaughter, Mildred Hartman, from her mother's residence, 3213 North Oakley avenue. The girl has been missing since Sunday evening, and the mother informed the police that her daughter was with her stepfather Wednesday night at his boarding house, in Wellington street. Heidinger is employed by Fred Boss, baker, 1138 Rush street. He said he knew nothing of the whereabouts of the girl, but his stories were so conflicting that the police decided to hold him.

ROOSEVELT GOES; SHOWS NO RANCOR

Leaves Rome While All Europe Still Talks of Vatican Incident.

STIR OVER MERRY DEL VAL

Not Likely to Be Disturbed, Although Some of the Cardinals Oppose Him.

BY JOHN CALLAN O'LAUGHLIN.
[SPECIAL CABLE TO CHICAGO TRIBUNE.]
[Copyright: 1910: By The Tribune Company.]

GENOA, April 7.—Although Theodore Roosevelt has disappeared from the public gaze, all Italy as well as all Europe continues to discuss with interest the incidents in which he figured while in Rome.

There is not the slightest doubt, so far as the vatican element, is concerned, that cudgels against Cardinal Merry del Val, the papal secretary of state, will be taken up with renewed vigor. An element among the cardinals objects to the way in which he has been handling the foreign affairs of the vatican.

Del Val owes his appointment as secretary of state to the pope alone, and his holiness is hardly likely, certainly at this juncture, to depose him.

Roosevelt Not Interested.

Col. Roosevelt naturally is taking no interest in the criticism of Del Val, and is not manifesting in the slightest degree that he entertains any feeling over his failure to be presented to the pope.

Writing to an Italian relative of two well known cardinals who sent him an enthusiastic letter about his conduct, the colonel said he acted solely on principle, and that he deeply regretted that he failed to have the honor of meeting the pope. He added that he did not entertain the slightest resentment or rancor, but continued to regard the incident as purely personal. He does not consider it justifies any feeling on his part.

The head of one of the strongest Catholic institutions in Rome left his card for Mr. Roosevelt, whereon he had written his earnest thanks for all he had done, while president, for the Catholics in America, and saying had he acted differently in connection with the audience he would have failed to conserve the principles which had distinguished his career.

Methodists Don't Indorse Tipple.

The Methodist organization in Rome realizes that Col. Roosevelt properly condemned the Rev. Mr. Tipple's statement making a religious issue of the incident.

Col. Roosevelt and his wife reached Spezia this morning and immediately took a carriage and drove slowly toward Genoa, where more trouble is impending in the shape of Gifford Pinchot, who arrived at that point on Sunday.

WILL ATTACK ARMAMENT WASTE.

[BY CABLE TO THE CHICAGO TRIBUNE.]

SPEZIA, Italy, April 7.—The Roosevelts began today the carriage drive along the sunny slopes of the Ligurian Alps, the road they followed as bride and bridegroom twenty-four years ago. They expect to reach Genoa late Saturday.

In a conversation today Col. Roosevelt said he considered vast sums of money were wasted on military and naval armaments. He declared that he would refer to this subject in his forthcoming lectures, when he would try to find a formula for the limitation of armaments.

Before leaving here the former president and Mrs. Roosevelt went to the Hotel Croce di Malta, where they were shown the room which they occupied on their honeymoon.

Among other places visited, where brief stops were made, were Conti inn and Tre Mori inn, in the vicinity of Chiavari, where years ago Mr. and Mrs. Roosevelt were compelled to take refuge in a heavy storm. A stop for the night was made at Rapallo.

Mr. Roosevelt's request to the Italian, as well as the American, correspondents that he and Mrs. Roosevelt be allowed to enjoy seclusion during the drive will be observed.

On the evening of April 12 the Roosevelts will leave Porto Maurizio for Vienna, stopping at Venice for a day.

RUINED BROKERS, BROTHERS, KILL SELVES ON RIVER BANK.

Losses of Nearly $100,000 Cause a Carefully Planned Double Suicide—One May Have Fired Both Shots.

Kansas City, Mo., April 7.—Financial losses incurred in a partnership brokerage business are believed to have caused the double suicide of Nels and C. W. Olsen, brothers, whose bodies were found on the bank of the Missouri river three miles east of here today.

The deaths, it appears, were planned deliberately. Jan. 28, following a series of reverses on the board of trade, the brothers left their apartment house here and have not been seen alive since. After their departure relatives said the men had announced they had "lost all" and intended to kill themselves.

Rumors had it the losses amounted to between $75,000 and $100,000. The police were notified of the threats the brothers were said to have made against their lives. Search was instituted, but no trace of them was found. Two fishermen came upon the bodies today. They appeared to have been dead for several weeks.

SAYS SHE DEALS IN SENATORS.

Mrs. C. J. Neil, Witness at Jackson, Miss., Tells of How She Harvested Crop.

Jackson, Miss., April 7.—The senatorial investigation into the bribery scandal was continued until a late hour tonight.

The star witness was the "mysterious woman," Mrs. C. J. Neil, who swore that she arranged the meeting between Senator Bilbo and Dulaney. When asked her business she replied, "Bookkeeping, handling real estate, and selling Mississippi senators."

She described how she introduced Bilbo to Dulaney; how the latter told her to feel out "the weak legislators" and see if they could "be reached."

She swore that she was to be paid "in proportion to the crop," and said she naturally desired a "big crop."

SLOW SERVICE BREAKS CAFE.

Broadway Show Place Fails Because Orders Took Too Long from Kitchen.

New York, April 7.—Too much time between the order and the dinner, the result of too much distance between the kitchen and the dining room, brought about today an assignment of the Café de l'Opera, one of the show places on Broadway, with liabilities of $600,000. The restaurant was opened last fall at a cost of $1,500,000, with a chef at $20,000 a year, and a manager at $100,000

LOWDEN JR. AN INSURGENT

12 Year Old Son of Congressman Revises School Rules.

STANDS FOR PUPIL'S RIGHTS.

Battle in House Deeply Impresses Offspring of Standpatter.

Washington, D. C., April 7.—[Special.]—During the famous fight over the rules in the house last month Representative Frank O. Lowden of Illinois took his 12 year old son, George M. Pullman Lowden, to the house to listen to the debates.

The little fellow, who is a grandson of George M. Pullman, remained through the exciting Saturday when the rules were overturned and the speaker reinvested with his gavel after offering to relinquish it if the house demanded it.

Impressed by House Battle.

George sat with eyes glued on the whirling dervishes in the arena of the house. He was deeply impressed. Lowden said after the battle:

"George can ask more embarrassing questions than Jim Mann."

For several days the youngster talked of nothing but the legislative battle. Then he quieted down, but the family discovered that he was busily engaged in the preparation of a paper. He would tell his father nothing of its purport, but on the third day he produced a set of rules for the government of the public schools. Insurgency was the spirit of every line.

Gets Up New Rules for School.

Here is the set of rules which revises the constitution of his school;

That if any unjust law or too hard work be imposed on scholars they may rebel on the teacher.

They also may fine and arrest him.

Hereafter pupils may elect a committee on rules for the school. The teachers are ineligible.

Teachers won't have any right to make any laws whatsoever.

Pupils may refuse to work.

"The boy is going to be a worse insurgent than Vic Murdock when he grows up," said the standpat parent.

BROOKLYN BANK SHUT AGAIN; CASH IS EXHAUSTED BY RUN

Borough Institution Closed by the State Examiner—Suspension Due to Troubles of Union, President Asserts.

New York, April 7.—[Special.]—The Borough Bank of Brooklyn, a state institution which collapsed in the panic of 1907, its president, Howard Maxwell, afterward taking his life, but which later reorganized and reopened, closed its doors again today by order of the state superintendent of banks, O. H. Cheney.

The shutdown, according to a statement issued by its president, Broc R. Shears, was due to a run following the suspension of the ready cash."

Just before closing time yesterday afternoon a run on the Eighth ward branch of the bank exhausted all the cash on hand, and a hurry order was sent down to the main offices of the bank for $50,000. The main office was having troubles of its own, however, and could not meet the demand.

The balance sheet of the bank at the close of business March 25 last shows liabilities of $2,209,764. The total deposits, unpreferred, are given at $1,370,679. In addition to this there was due to trust companies, banks, and bankers $23,479. The city had about $70,000 on deposit in the Borough bank.

PITTSBURG GRAFT INQUIRY LEADS TO DEFY FOR EDITOR.

District Attorney Challenges Publisher of the Leader to Come Before Grand Jury and Name Man Higher Up.

Pittsburg, Pa., April 7.—District Attorney William A. Blakely tonight issued a general invitation for any one or all of the residents of Allegheny county to appear before the grand jury tomorrow to contribute any secrets they may hold about grafting in Pittsburg.

The district attorney's statement is a direct challenge to Alexander P. Moore, editor of the Pittsburg Leader, to appear before the grand jury and name "the man higher up."

Editor Moore has published in his paper an editorial, that he knew who this man was.

The digestive impulse
Is the life of the stomach.
If this is weakened—
Crippled by abuse,
Eating improper food—
The rest of the body suffers.
Body and Brain are nourished
Thru the digestive impulse.
Food is called for, and, if right
The tissues are repaired
As fast as mental and physical
Activity breaks them down.
This is life.
Grape-Nuts food not only
Meets the requirements of
Tissue-repair, but is a
Source of vital energy.
It contains the phosphates
Stored up by Nature
In wheat and barley.
Grape-Nuts was prepared
By a food expert, so one
Can get these vital elements
Without bother, cooking, or
Other effort than eating it.
Eaten slowly with cream
It is delicious, satisfies
The "digestive impulse"
And builds up brain and nerves.
"There's a Reason."

FIRE ON STEAMER; MEN FIGHT WOMEN

Russian Emigrants in Panic When Explosion Occurs in English Channel.

SAILORS FELL RIOTERS.

Nearly 1,000 Passengers Transferred to Other Ships; Many Fall Into the Sea.

[BY CABLE TO THE CHICAGO TRIBUNE.]

LONDON, April 7.—With nearly 1,000 persons on board, the steamer Cairnrona, bound from London to Portland, Me., caught fire in the English channel this morning.

There was a panic among the passengers, who were chiefly Russian emigrants, and a great tragedy was averted only by the coolness of the officers and crew, who forcibly held the terrified passengers under control. One child was killed and several persons were injured by explosions.

The Cairnrona was off Beachy Head at 5:30 a. m., when one of its boilers burst. The bunkers caught fire.

Several women, some nursing children, were sitting on a hatch on deck when a violent explosion blew off the hatch, hurling the women and children in all directions. Some were badly hurt and a baby was killed outright by falling on the iron deck.

Men Fight Women in Panic.

Panic immediately seized the passengers. Men and women ran frenziedly about the deck, gesticulating, jabbering, and screaming. The officers tried in vain to calm them. Thick black smoke poured out of the hold in clouds. The officers immediately signaled for help and the signals fortunately were seen by the steamer Kanawha, from London for Halifax, and the Swedish steamer Upland.

These two vessels bore down on the Cairnrona, whose captain decided to transfer his passengers to them.

It was then the crew was compelled to do its utmost to prevent the panicky passengers from trampling upon and throwing one another into the sea. Wild fights raged for several minutes around the davits as the Cairnrona's boats were being lowered. Men fought women to obtain places, while the women shrieked hysterically and several of them fainted. The officers took prompt steps, forcing their way with part of the crew among the struggling maniacs. They felled several of the men with their fists and threw others across the deck, thus clearing a space for the women and children.

Passengers Fall Into Sea.

After that everything went smoothly, except that some emigrants, in their haste to leave the burning steamer, fell into the sea, from which they were rescued with difficulty. The boats promptly transferred all the emigrants to the Kanawha, and the Upland's cred staid by the Cairnrona and at latest reports were getting the fire under control.

The refugees were landed at Dover this evening. There were about 850 steerage passengers and a number of cattlemen returning to America.

EMMANUEL MOVEMENT FAILS.

San Francisco Hospital Discards Suggestion Cure After Trial of a Year.

San Francisco, Cal., April 7.—The Emmanuel movement, having to do with the treatment of disease by a combination of religion, mental suggestion, and medicine, and in which it was hoped an effective cure had been found for neurasthenia and other disorders of the nervous system, has proved a failure at St. Luke's hospital here, according to a statement made yesterday by Bishop Nicholas of the Episcopal church. The local experiment has lasted a year.

Abt Greek Letter Lines

You who must count the cost.

Don't waste your money on well tailored "Shoddy!"
Don't waste your money on poorly tailored "All-wool!"
Look for service, plus style.
When you find the CLOTHES THAT ABT BUILDS you needn't look further. There's an investment that in pure satisfaction pays *the highest rate of interest.*

Ask your dealer for the CLOTHES THAT ABT BUILDS.

Beautiful Walrus Purse of Fashions free on request.

Abt & Sons
MASTER CLOTHES BUILDERS
CHICAGO

BUY A BLUE WHITE
DIAMOND
$125 Per Carat
BAUMAN
LOAN & JEWELRY CO.
110 E. Madison St. Chicago
MONEY TO LOAN 1% AND UP

THAW'S MOTHER BARES WOES

Tells of Her Plight During Her Son's Murder Trial.

FEARED TO HIRE HUGHES.

Testifies in Fee Suit Brought by Lawyer Hartridge.

New York, April 7.—Mrs. Mary Copley Thaw on the witness stand today drew a touching picture of the plight of an aged woman, swayed by conflicting advice, and at her wits' end which way to turn to save an erratic son, who had just committed a sensational murder.

"I was in Egyptian darkness," said Mrs. Thaw, under cross examination in Clifford W. Hartridge's suit to recover $63,000 counsel fees and disbursements in defending Harry Thaw for the murder of Stanford White.

"When I reached New York after Harry's unfortunate affair I did not know which way to turn.

In Doubt About Asylum.

"I was in doubt whether to have Harry sent to an insane asylum—a decent insane asylum, not Matteawan," emphatically interjected the witness—"or to have him stand trial. I was a sick, old woman, and not so keen."

Recounting one bit of advice given her by a practitioner, Mrs. Thaw said she was told that if she engaged certain attorneys, "they will head your son to the electric chair as sure as I am sitting here." This was in August, 1906.

Why Hughes Wasn't Hired.

The name of the present governor of New York, Charles E. Hughes, appeared in one letter read to Mrs. Thaw and she was asked if she was opposed to the employment of Gov. Hughes in her son's case.

"No," Mrs. Thaw replied. "I was not opposed to the employment of Gov. Hughes personally, but it was rumored that he might be made governor and I did not want politics mixed up in any way in Harry's case."

VOTE 339 TO 237 TO CURB LORDS

Premier Asquith's First Resolution Passes the British House of Commons.

AIMED AT VETO POWER.

Would Bar Upper Chamber from Rejecting or Altering Money Bills.

LONDON, April 7.—The house of commons in committee today adopted Premier Asquith's first veto resolution by a vote of 339 to 237. This declares it expedient that the house of lords be disabled by law from rejecting or amending a money bill, but that any such limitation shall not be taken to diminish or qualify the existing rights of the house of commons.

WROTE "PARNELL AND CRIME."

[BY CABLE TO THE CHICAGO TRIBUNE.]

LONDON, April 8, 3 a. m.—Sir Robert Anderson, who admits in the course of an article in Blackwood's Magazine that he was the author of the notorious articles entitled "Parnellism and Crime," which were published by the Times in 1887, writes to the press that when he wrote the articles he had entirely ceased to be the political adviser of the home office and neither before the appointment of the Parnell commission nor during its life did the Times receive assistance directly or indirectly from the criminal investigation department. The newspapers are making a sensation of the incident. John Redmond, the Irish leader, will question the government on the subject in the house of commons.

CARSON PIRIE SCOTT & CO

Misses' Tailored Suits, Street Dresses and Coats

Attractively made models that are revelations in fashion's latest adaptions of correct attire for 1910.

Misses' tailored suits in medium and dark shades of serges, notch and shawl collars, silk lined coats, full plaited skirts, sizes 14, 16 and 18 years, at $25.00.

Misses' street dresses in plain colored taffeta (see illustration), box plaited waist with fancy net and collar and trimmed with small pearl buttons, full plaited skirts, sizes 14, 16 and 18 years, at $22.50.

Misses' long Spring coats in navy and black and tan serges, also shepherd checks, semi-fitted model, lined to the waist with peau de cygne, fancy pongee and satin shawl collars and reveres, sizes 14, 16 and 18 years. (Illustrated.) —$20.00.

Misses' white lawn dresses, one-piece model, tucked waist and sleeves finished with embroidery insertion, full plaited skirt and cluster tucks above hem, sizes 14, 16 and 18 years, at $7.75.

Girls' Coats and Wash Dresses in Attractive Display

The superiority in workmanship as well as the daintiness and entire appropriateness of the styles for girls from 6 to 14 commends our present showing as worthy of careful consideration.

Girls' coats in homespuns, serges, shepherd checks and diagonals, two models, one tailored with notch collar and lined with plain or foulard silk. The other one a serge coat with large sailor collar and cuffs of red serge, trimmed with gilt braid, sizes 6 to 14 years, one model illustrated, $10.75.

Girls' wash dresses in assorted plaids, long waisted model with Dutch neck and short sleeves, trimmed with narrow chambray pipings, full box plaited skirt, sizes 6 to 14 years, illustrated, $2.95.

Girls' dresses in plaid gingham. Waist has Dutch neck and short sleeves, finished with embroidery insertions, full plaited waist, sizes 6 to 14 years—$3.95.

FOURTH FLOOR, NORTH ROOM.

If you are interested in beautiful woods you will enjoy seeing

An Elegant Tobey Handmade Bedroom Suite of Curly Amaranthe

—recently received from our shops. The log from which this suite was cut was one of remarkable merit. It was secured in Amsterdam, and we believe it to be the only log of the curly wood ever brought to this country.

Amaranthe (Bois Violet) is a native of the Guianas. By the Dutch it is called "Purpuurhart." It finishes in a wonderful, delicate tone of violet. It is a heavy wood, very elastic, and very strong.

The suite consists of seven pieces: bedstead, dressing case, dressing table, chiffonier, writing table, chair and rocker. The decorations, which are in the Adam style, are by one of our own artists. They are an expression of decidedly unusual genius.

The workmanship is exquisite, being of the same order of merit as that which is characteristic of every other piece of *Tobey Handmade Furniture.*

The Tobey Furniture Company

Wabash Avenue and Washington Street

Enjoy the free luncheon next week. Hillman's will serve it in a new way. Sunday's paper will tell the tale that means Economy in cooking. See special advertisement of

"A STORE FOR EVERYBODY"
HILLMAN'S
STATE & WASHINGTON STS.

Cost of Flowers

WHEN SENDING FLOWERS they cost no more coming from FLEISCHMAN, and you can depend upon their being strictly fresh and of the lasting kind.

Our reputation is a guarantee of quality, artistic arrangements and prompt deliveries.

All Flowers at Popular Prices.

ROSES
Fleischman

Railway Exchange Building

WE INVITE CHARGE ACCOUNTS

ADVERTISE IN THE TRIBUNE

PUSHES "L" FIGHT FOR FARE REFUND

Sealer Kjellander Says He Will Insist Ordinance Be Obeyed.

PROSECUTOR WILL ACT.

President Starring of Northwestern Road Asserts Money Was Repaid.

The elevated railroad companies of Chicago will be called to account for violation of the city ordinance providing for refunding fares in cases of accidents and delays, as the result of the breakdown of the Northwestern "L" Wednesday night.

City Sealer John Kjellander looked up the city ordinance yesterday and concluded that the decree in question was being violated by all the elevated companies. He will lodge a complaint with City Prosecutor George White today. Mr. White said that he would undertake an investigation as soon as the complaint was received and would bring action to enforce obedience to the ordinance.

"If it needs somebody to lead a movement to force the elevated companies to obey the city ordinance I'll be the man," said Mr. Kjellander. "There ought to be a city department to look out for the people's rights, with several inspectors to see that the refund ordinance is lived up to in cases like the Northwestern breakdown. I'm going to make out a complaint to City Prosecutor White."

What the Ordinance Provides.

The ordinance is known as section 4972 of the municipal code, revised Nov. 8, 1909, and effective after Dec. 1, 1909. It provides that the surface and elevated roads, after a delay of more than ten minutes, shall refund fares on demand or shall give coupons entitling the holder to a future ride, "in the event of a breakdown or delay caused by any act or neglect" or for which the companies "are in any way responsible." The ordinance further provides that the companies "shall keep posted in a conspicuous place in each car, . . . so that it may be seen by the passengers on such car, a printed copy of this section, or substance thereof." The penalty for violation is from $50 to $200 for each offense.

Officials of the Northwestern, South Side, and Metropolitan elevated roads admitted that the latter provision never had been obeyed. Clarence A. Knight, president of the Oak Park "L," said an order for posting the ordinance in cars was issued, but in cars inspected by THE TRIBUNE no such posted notice could be found.

"The ordinance is perfectly good and legal," said Milton J. Foreman, chairman of the council committee on local transportation. "In this case, as I understand it, the Northwestern company clearly was responsible for the delay. The breakdown was not caused by a wrecked wagon or traffic tieup, as often befalls the surface lines, and which the ordinance makes provision for."

Say Fares Were Refunded.

President Mason B. Starring of the Northwestern "L" and Supt. F. J. Guernsey of the Union Elevated Loop took exception to Mr. Kjellander's statement that station agents refused to refund fares during the tieup.

"We refunded fares at every station," said Mr. Starring. "Our rules are that in case of a delay of fifteen minutes and passengers demand a refund of fares the ticket agent shall call up the loop office on the telephone and, after securing permission, refund fares. The Northwestern and Oak Park lines refused to cash, the South Side 'L' refunds in checks, and the Metropolitan gives delay checks."

"The breakdown occurred at 6:15½, and at 6:25 the general office instructed all loop agents to refund fares," said Mr. Guernsey. "The only delay after that was when the agents had to send out for small change. Ordinarily we don't wait ten minutes to begin refunding fares when we know the breakdown will tie up traffic for some time. When the current is off and is expected on momentarily we wait fifteen minutes before refunding fares.

"We certainly could not be blamed for the accident itself. The axle had been tested, but it evidently was defective, and now we intend to replace all axles bought in that consignment."

TWO CONFESSIONS ARE MADE BY OHIOAN HELD FOR MURDER.

Cletus C. Willaman Tells Chicago Police Walter Koons and Wife Attacked Him and He Shot Them.

Two confessions were made last night by Cletus C. Willaman, who is held in Chicago in connection with the murder of Walter Koons and his wife at Canton, O. Willaman had nothing to say about any "evil spirit" upon which he sought to lay blame for the murder when first arrested here.

The first confession was made to Assistant Chief Schuettler, with whom Willaman was closeted for three hours. The prisoner said he returned to Koons' house late on Tuesday evening, after he had pretended to start for Montana. Wednesday morning, he said, he was taken ill and awoke Koons to ask for medicine. Koons attacked him, he said, and he shot. Mrs. Koons shut off his escape, Willaman said, when he tried to flee, and he then shot her, too.

After he had talked with Schuettler, Willaman was taken back to his cell, where he repeated his story to Lockup Keeper Patrick Burke at central station. The prisoner set chairs in the room to indicate the position of Koons and Mrs. Koons and himself in the action and enacted the killing.

Willaman will be taken back to Canton this morning.

PISTOL AND SHOUTS CAUSE STAMPEDE IN COURT BUILDING

Employes and Bystanders Flee When Attorney Waters Flourishes Weapon in Quarrel with Deputy Clerk Horne.

A pistol and angry shouts caused a stampede yesterday afternoon in the corridor on the second floor of the Municipal court building. Employes and bystanders rushed for places of safety, but no shots were fired.

Attorney John F. Waters had applied epithets to John G. Horne, a deputy clerk, for not giving immediate attention to his request for certain legal papers. Still talking, he drew to the corridor, followed by Horne. According to Horne, Waters then waved a pistol threateningly. At sight of the weapon the clerk hurriedly retreated, believing his life was in danger. Waters remained in the corridor while Horne hurried before Judge Fake, where he obtained a warrant for the lawyer's arrest on a charge of assault.

Waters was arrested in the corridor, but was released a few minutes later on bonds signed by George P. Willis, a saloonkeeper at 743 Wilson avenue. He will be arraigned in the Harrison street court this morning.

LOOKS TO SMALL COLLEGES TO SUPPLY BEST CITIZENS.

Charles G. Dawes Says Assimilation of Immigrants Will Lower American Standards.

The United States cannot assimilate all the immigrants it receives without lowering the standard of citizenship, according to Charles G. Dawes, president of the Central Trust company, in a speech last night before the alumni of Marietta college at the La Salle hotel.

Kept from Opera by Dentist's Suit; Pay Bill? Never; Prepare for Fight.

Miss Nellie Anheuser

Mrs. John W. Springer

TELL OF WIFE DRUNK 6 YEARS

Quart of Whisky, 2 Cases of Beer, Mrs. Davis' Daily Tipple.

"NOT WIFE, JUST HIS GIRL."

Mrs. Elsie Siechter Says Husband Never Introduced Her as Spouse.

Mrs. Dora Belle Davis, defendant in a divorce suit filed by Albert J. Davis, president of the Industrial Construction company, was so helplessly drunk on one occasion, that she lay sprawled in the front yard while the dogs licked her face, according to Miss Louise Egan, a 17 year old school girl, one of the witnesses who testified in Judge Dupuy's court yesterday.

The same witness said that it required two cases of beer, and one quart of whisky every day for six years to quench Mrs. Davis' thirst. Miss Egan said she often accompanied the Davis children when they went to a corner drug store to get whisky for their mother.

Miss Egan said she was playing with the Davis children one day, when she and Florence Davis ran into their mother's bed room after a toy. They saw Mrs. Davis and "Gus," a street car conductor, whom Davis named as co-respondent, sitting together on the edge of the bed. On another occasion Miss Egan said she was in the dining room with Mrs. Davis, the children and "Gus."

Said She Loved "Gus" Best.

"Who does Dora Belle love best?" the witness said Mrs. Davis asked.

"What did she say?" asked Attorney Darrow.

"She said Dora Belle loved 'Gus' best."

Margaret Egan, a sister of Louise, said that on one occasion Mr. Davis entered his residence through the rear door and that "Gus," who was in the house at the time, ran hastily out the front way.

Mrs. Elsie Siechter, who sued her husband for divorce because he would not acknowledge her as his wife, was granted a decree by Judge Chetlain. She husband, according to his wife's story, boasted of being a single man, and introduced her to friends as his "girl."

Cuts Off Phone to Spite Wife.

Russell M. Guipe, a north side real estate dealer, sought to annoy his wife, Mrs. Elsie Guipe, according to her bill for divorce, refusing to pay the electric light bill, and let the supply be cut off. When she adjusted matters he cut the telephone wires in their apartment, shutting her off from communication with her friends.

She also alleges that he took her diamond engagement ring away from her and refused to return it. The general charge is cruelty.

STEEL TRUST HEADS GATHER; WILL INSPECT LOCAL PLANTS.

Sixteen Officials Attend Semi-Annual Meeting in Chicago—William E Corey Is in the Chair.

Sixteen officials of the United States Steel corporation and its subsidiary concerns met in Chicago yesterday to attend the regular semi-annual meeting. The meeting was called to order in the office of E. J. Buffington, by William Ellis Corey, head of the steel corporation and husband of Maybelle Gilman Corey.

The officials will inspect local plants under the steel company today and the eastern men will go back to their home offices after leaving Gary.

A straight, honest, healthful cream of tartar baking powder.

Made from Grapes.

Contains not a grain of injurious ingredient

Dr. PRICE'S CREAM BAKING POWDER

Fifty Years the Standard

No Alum

No Lime Phosphate

ARREST A PRIEST WITH YOUNG GIRL

Police Accuse the Rev. Bernard Skulik of a La Salle Church.

HOTEL CLERK GIVES 'TIP.'

Clergyman Says He Sought Worker for His Polish Printing Shop.

The Rev. Bernard Skulik, a Polish Roman Catholic priest, who for ten years has been pastor of St. Hyacinth's church, at La Salle, Ill., was arrested yesterday in company with Hazel Campbell, 16 years old. The charge against him at the Harrison street police station is "disorderly conduct."

The arrest of the priest was caused by his visit to the Queen hotel, Wabash avenue and Harrison street, where he applied for a room. The clerk observing the girl's youthful appearance, telephoned the Harrison street police. Detectives were sent to the hotel, and on arrival there were told that the couple had left. They were found half a block away.

Explanation of the Priest.

At the police station the Rev. Father Skulik made no attempt to conceal his identity. He did not wear a Roman collar.

Father Skulik told the police that he came to Chicago on Wednesday in quest of a girl to work in his printing office. He publishes a Polish magazine devoted to religious matter. He met Miss Campbell at a studio in the Whitney opera house building, where she was employed as an artist's model. The priest said he invited the girl to accompany him to the grand opera matinée performance. When they parted, after the opera, it was agreed that they were to meet on Thursday to close negotiations in regard to the position offered the girl by the priest.

Father Skulik's explanation as to why he took the girl to the hotel is that he wished to talk with her, and supposed there was a public parlor there.

Girl Arrested Last July.

Last July Miss Campbell and another girl of her own age, Edna Weinberg, were arrested by the Desplaines street police for posing for two West Madison street photographers. The photographers were fined $500 each by Judge Scovel. The girls were discharged. Miss Campbell lives with her mother and stepfather at 828 Forty-third street.

LOSER OF AN ELECTION BET WHEELS WINNER IN BARROW.

Novel Parade in Seventeenth Ward Attracts Crowd Which Blocks Street Car Traffic for a Time.

Street car traffic in West Chicago avenue was blocked for a time last night by a crowd attracted by a parade in payment of an election bet. Joseph Koketek, a saloonkeeper, had bet Richard Coleman, 1512 West Erie street, that Walkowiak, running for alderman in the Seventeenth ward on the Independent ticket, would defeat Dever by 2,500 votes. He lost and he had to give Coleman a wheelbarrow ride through the streets of the ward, accompanied by a brass band and twenty torches made of turnips hollowed out and stuffed with oil-soaked waste. Two policemen escorted the parade. The barrow was ornamented with American, Irish, and Polish flags.

U. S. WANTS ANIMAL STUFFERS.

Roosevelt Collection So Big That More Taxidermists Are Needed at Washington.

The Roosevelt collection of mammals sent to the Smithsonian institution at Washington is so large that more taxidermists are needed to mount the specimens. The employés in the institution other than the scientists are under the civil service, so examinations will have to be held to obtain the necessary experts. An examination of candidates will be held in Chicago soon. The pay is from $60 a month up, plus the honor of handling part of the Roosevelt game bag.

DEATHS.

[For other death notices see page 12.]

STEPHENS—John Stephens, aged 71 years and 7 months, at his residence, 166 S. Kedzie-av., father of Mrs. Hudson S. Smith, brother of Charles J. Stephens, Mrs. Frank Reovaart, and Misses Lena, Margaret and Clara Stephens. Member of the U. S. Grant post No. 28, G. A. R. Notice of funeral later.

A STARR BEST
Two Floors at 107 State Street, Chicago

Princess Charming

is the name of a very dressy little shoe for a charming little girl. Of course her brother will wear the *Prince Charming Shoe*, made on similar lines.

Princess Charming Shoes

are made of best quality imported black patent leather with fine, soft kid tops, colors White, Pink, Blue, Tan, Red and Black.
Infants' sizes, 2 to 5½.
Children's sizes, 5 to 10½.

Ankle Ties and Oxfords, too

and a *charming* line of half hose to be worn with same.

A STARR BEST
Two Floors at 107 State Street, Chicago

CHICAGO VASSAR GIRL WINS

William Borden Fund Prize Is Awarded to Katharine Taylor.

FATHER IS "COMMONS" HEAD

Will Receive $1,500 for a Year of Study and Travel Abroad.

Miss Katharine Taylor, daughter of Graham Taylor of Chicago Commons, is the first Chicago girl to win the William Borden fund scholarship offered to seniors at Vassar.

The fund, which devotes $1,500 annually to sending some student abroad for a year's study, was founded four years ago, by a Chicago woman, Miss Mary Borden, now Mrs. George Douglas Turner, in honor of her father.

The awarding of the prize indicates popularity with the class, as well as scholarly attainments, for the names of two or three applicants are selected by a committee of the faculty as most eligible, and then voted upon by the senior class.

Object of the Borden Fund.

It is intended to enable the student to spend a year abroad in travel and study, with a view to some active work through which she intends to support herself and be socially useful.

When, some seventeen years ago, Graham Taylor founded the social settlement at Grand avenue and Morgan street and took his family there to live, his procedure in sending all of his children to the public school in that neighborhood, the Montefiore, was looked upon by many with considerable misgiving. Nevertheless all his children took their grammar school work there.

Graduate of Parker School.

Miss Katharine Taylor was sent later to the Francis Parker High school, from which she was one of the first three or four graduates. Needless to say the faculty of the Francis Parker school is delighted with her success at Vassar. One of this year's honor girls at Vassar, Miss Beatrice Topping, is also a Francis Parker graduate.

Miss Taylor has been editor of the Vassar Miscellany, the official organ of the college, during her senior year. It is her intention to wait a year before leaving for Europe. She is 22 years old.

CITY SUPERVISOR NAMED IN WAR ON TORN UP STREETS.

Patrick McCarthy Will Have Charge of Work—Repairs Must Be Made Downtown in 2 or 3 Days' Time.

Leadership in a campaign against the 6,000 holes, trenches, and depressions that make Chicago's pavements a parade of danger spots, was assigned yesterday by Supt. of Streets Frank T. Fowler to his first assistant, Patrick McCarthy. A sub-bureau practically was created, with Mr. McCarthy as "supervisor of the closing of openings and repairs."

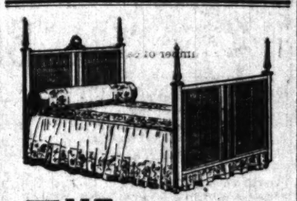

THE greatest combination on earth in brass beds is to have a complete line of Kimball & Chappell brass beds to select from and the Scholle service in helping you to get what you want.

Kimball & Chappell brass beds are good enough to bear the Scholle endorsement and to be shown in a special room.

Here are a few of the beautiful things you will find in this room, all in brass:

Louis XVI beds, Napoleon beds, four-post beds, bungalow beds, brass beds with cane panels and all the unique and latest things in brass beds.

We show the largest stock of Kimball & Chappell beds in the city; all solid brass tubing, lacquered with twelve coats of the finest English lacquer, put on hot, guaranteed for 10 years with ordinary care.

See our Sheraton room and the room of upholstered furniture. The greatest display of good furniture in Chicago.

Scholle Furniture Co.
222 Wabash Avenue
Chicago

This Clock Stands Before the Store Where You'll Find the Best Diamond Values

Genuine White Perfect Cut

Diamonds

At $100 Per Karat

WOLF BROTHERS COMPANY S. E. Wolf President
Established 1870

Diamond Importers
181-183 Clark St.

Bartlett Bldg., Next to C. & A. Ry. Ticket Office, Cor. Monroe

PEACOCK'S for WEDDING GIFTS

Silver Table Pieces from Peacock's

make the best of presents. We show all the approved sets and separate articles of this sort and always with something extra clever, unusual, about their make or finish.

It is just this difference the tactful buyer likes to get into a gift.

Here are shown two such sets together with a group of other Silver and Silver Mounted Pieces from our timely displays.

Sterling Silver and Sterling Silver Mounted

STERLING SILVER PEPPER AND SALT SET, IN CASE, AS ILLUSTRATED $10.50

SALAD FORK AND SPOON, IN CASE	$ 9.50	to	$22.00
Tea Spoons, set of 6	$ 4.00	"	$ 9.00
Soup Spoons, set of 6	8.00	"	16.00
Table Spoons, set of 6	10.00	"	22.00
Dessert Forks, set of 6	7.50	"	16.50
Table Forks, set of 6	10.00	"	22.00
Table Knives, set of 6	10.50	"	18.00
Butter Spreaders, set of 6	7.00	"	14.00
Bouillon Spoons, set of six	6.00	"	10.00
Salad Forks, set of 6	8.50	"	20.00
Gravy Ladles	4.00	"	9.00
Cold Meat Forks	2.25	"	10.00
Bonbon Dishes	3.50	"	25.00
Mayonnaise Dish and Ladle	8.75	"	35.00
Coffee Cups and Saucers, 6 in case	27.00	"	50.00
Sandwich Plates	10.00	"	100.00
Bread Trays	12.00	"	50.00
Coffee Sets, 3 pieces	30.00	"	300.00
Plateaus	3.00	"	50.00

Everything is easy to see and selections are quite easily and quickly made at Peacock's. You are cordially invited to visit this store at this time if only to become posted.

C. D. PEACOCK
Diamond, Ruby, Pearl, Emerald Merchants and Mastercraftsmen in the Precious Metals, Etc.
STATE AT ADAMS STREET

Don't use five burners to cook one meal. There's a new way that needs only one flame for five different dishes. You'll find particulars next Sunday in special advertisement of

HILLMAN'S
STATE & WASHINGTON STS.
A STORE FOR EVERYBODY

Not in any Milk Trust

The Original and Genuine

HORLICK'S MALTED MILK

The Food Drink for All Ages

More healthful than Tea or Coffee. Agrees with the weakest digestion. Delicious, invigorating and nutritious. Rich milk, malted grain, powder form.

A quick lunch prepared in a minute. Take no substitute. Ask for HORLICK'S.

Others are imitations.

GENUINE CASTORIA

ALWAYS BEARS THE SIGNATURE OF Chas. H. Fletcher.

SOCIALISTS PLAN AN IDYLLIC CITY

Mayor Elect Speaks for a Milwaukee Clean Morally and Physically.

MAKE OF IT "REAL HOME"

Seidel Pictures Place Where There's Little Room for Tears and Heartaches.

Milwaukee, Wis., April 7.—[Special.]—Mayor Elect Emil Seidel spoke tonight for a clean city, morally and physically.

"We must remove the swamps and cesspools and marshes as our forefathers have done; we must take this city that they founded and built and beautified and must cleanse it," said the Social Democratic leader of Milwaukee in his first public utterance since elected.

Mr. Seidel was the principal speaker at the dedication of Solomon Juneau hall in the Auditorium building. He did not outline any program of his coming administration further than to make the reference to cleansing the city. A statement indorsed by all the Social Democrats elected to city office will be issued next week, following a conference.

Tribute to City's Founder.

Mr. Seidel paid tribute to Solomon Juneau, the founder of Milwaukee, and other early settlers, telling of the various stages of the city upbuilding from the time when the site was covered with forests, hills, swamps, and marshes, until today "we see the city as it presents itself.

"Juneau was the settler; we are his descendants. The modern city, while it has grown to large proportions and increased its population until hundreds of thousands of souls are huddled together in small areas, has developed swamps of a different nature than those our forefathers drained. Some of these have become cesspools, the stench of which rises to the heavens. Men and women, as well as innocent children are wrecked and ruined in these swamps.

"We the children of the settlers—the sons and daughters, true to the spirit of our fathers who left their homes to look for a new civilization—we must follow in their spirit.

Would Make It a Real Home.

"Our task lies clearly before us. We must remove the swamps and cesspools and marshes as our forefathers have done. We must take this city that they have founded and built and beautified and we must cleanse it. We must begin to add to it architectural ideal beauty.

"Our task is to take this, our city, and to make of it a home—a real home—for its hundreds of thousands of men, women, and children; a place where there is little room for tears and heartaches; a place where our boys can become men and our daughters women; a place where virtue is protected, and a place where the strong stand for the weak, holding their hands over the heads of the weak, shielding them from all harm.

"Our task is the task of realizing the dreams of all the great men of the past."

POLITICAL NOTES BY WIRE.

DES MOINES, Ia.—Warren Garst of Coon Rapids has announced his candidacy for the governorship as a progressive. He is opposed to Cannonism and Aldrichism.

INDIANAPOLIS, Ind.—The Indiana Prohibition convention nominated a state ticket headed by George Hits for secretary of state. Felix T. McWhirter was indorsed for the senate.

ROCHESTER, N. Y.—James S. Havens, Democratic nominee for congress for this district, spoke here in support of his candidacy and against his Republican opponent, George W. Aldridge.

Man Kills Himself in Park.

An unidentified man, about 60 years old, fired two shots into his right temple yesterday on the bridge over the lagoon in Humboldt park. He died instantly. Nothing was found on the body which would identify it. About $10 was found in the pockets.

U. S. TO BUST BUTTER TRUST?

Elgin Board Will Be Target of Rigid Investigations.

PRICE FIXING IS SUSPECTED.

Attorney General Wickersham Interested by Testimony.

Washington, D. C., April 7.—[Special.]—Attorney General Wickersham wants to know whether the Elgin butter board is a combination in restraint of trade. He has assigned O. E. Harrison, one of the administration trust busters, to make a thorough investigation to determine whether the sherman anti-trust law is being violated.

The attorney general said that preliminary investigation had been in progress for some time, but that his attention was called to the situation particularly by the testimony of President Newman and Vice President Wood of the Elgin board before the senate cost of living committee yesterday.

The Elgin officials gave the committee the idea that the price of butter was fixed arbitrarily about as high as it was thought the public could stand it. Mr. Wickersham called for a transcript of the testimony.

The suspected combination is between butter producers and wholesalers controlling the markets in northern Illinois, southern Wisconsin, and eastern Iowa, thus bringing the matter under the jurisdiction of the federal courts.

MOVE IN BALLINGER CASE.

Seattle Lawyers Call Meeting to Act on Charges Made by Collier's Weekly.

Seattle, Wash., April 7.—A special meeting of the Seattle Bar association has been called for next week to take action on the charges of unprofessional conduct made against Secretary of the Interior Richard A. Ballinger, a member of the association, by Collier's Weekly. A bar committee investigated the matter six years ago and exonerated Mr. Ballinger.

DENIES TAX LAW REHEARING.

Illinois Supreme Court Stands by Decision Upholding Constitutionality of Amendments.

Springfield, Ill., April 7.—The Supreme court today denied a rehearing in the case of Booth vs County Clerk Opel, of Sangamon county, in which the Supreme court sustained the constitutionality of the amendments to the Juul law, scaling the rate of taxation to an aggregate of three cents on the dollar of assessed valuation.

JOHN W. ALBAUGH, ACTOR, DEAD.

Member of Widely Known Theatrical Family Passes Away in Baltimore Hospital.

Baltimore, Md., April 7.—John W. Albaugh Jr., actor and manager, died today at a hospital. He was 43 years old and a member of a widely known theatrical family.

OBITUARY.

LOUIS SCHLEIRBACH, aged 70, former mayor of Pana, Ill., died yesterday.

NOTES FROM NATIONAL CAPITAL.

The Democrats of the house indulged in a noisy demonstration when Eugene N. Foss of Massachusetts [Dem.], was escorted by his brother, George Edmund Foss of Illinois [Rep.], to the speaker's desk, in order that the oath of office might be administered to the new member, who succeeds the late Mr. Lovering, Republican.

Neither its poetic name nor its beauty of shape and plumage is to save the European starling, a destructive, grain eating bird, from the list of undesirable immigrants to this country. Along with the mongoose, the English sparrow, and fruit eating bats the starling is to be refused admission at American ports.

PUTS YEAR LIMIT ON COLD STORAGE

Lodge Bill Introduced in Senate as Result of Committee Inquiry.

CHEAPER, BETTER FOOD.

Tentative Plan for Further Investigation of Cost of Living Submitted.

Washington, D. C., April 7.—A limit should be put on the use of cold storage for the purpose of maintaining or advancing prices artificially, in the judgment of the senate cost of living committee. Chairman Lodge today introduced in the senate a bill to meet this recommendation.

Mr. Lodge's bill would provide that food kept in cold storage for more than one year should be considered adulterated, and that any food taken out of cold storage and erroneously marked as to the time it had been in storage should be regarded misbranded in violation of the pure food law.

Lower Prices, Better Food.

In presenting the bill, Senator Lodge made a statement, saying the committee is satisfied that a limit of time would tend to an equalization of prices and in some cases to a reduction, and that it would tend to check many physical troubles attributable to the practice of keeping meats, particularly, in storage for a long time.

Features of the Plan.

Among many features the suggested plan calls for statements to the obtained from forty buyers in selected localities covering the price paid to the producer on the first of January, February, March, April, May, and June of each year from 1900 to 1910, inclusive, for all grains, live stock, and other farm products. It contemplates the procuring of wholesale prices by the bureau of labor on 260 commodities for 1909 and the first four months of 1910, to bring to date the statements given since 1890.

An investigation would be made of wages, salaries, and hours of labor from pay rolls for a selected period in each of the two years, 1900 and 1910, from at least ten establishments in a long list of diversified manufactures.

GLASS TRUST IS INDICTED

Imperial Company Is Held as Sherman Law Violator.

FACTORIES IN TEN STATES.

Action in Pittsburg Result of Federal Investigation.

Pittsburg, Pa., April 7.—The Imperial Window Glass company, a corporation of West Virginian birth, which lacks but one week of being a year old, and sixteen officials and directors were indicted by a special federal grand jury here late today on three counts:

Conspiracy in the restraint of the hand blown window glass trade in the United States.

Engagement in illegal competition.

Attempt to monopolize interstate trade.

The grand jurors finally returned an indictment of sixty long typewritten pages.

The company is said to control factories in ten states.

The first taste of crisp, delicious

Post Toasties

with cream, is its own good excuse for a call for more.

"The Memory Lingers"

Pkgs. 10c and 15c

Postum Cereal Company, Ltd., Battle Creek, Mich.

F. N. Matthews & Co.
48 Madison Street
Between State and Wabash

Street Frocks

What is it that counts most in a woman's Suit? Some say fabric, others tailoring, but we say

Correct Lines and Perfect Fit

The former things any one can give; the latter are found at Matthews' besides the former, and are what make a Matthews Suit worth infinitely more to you in comfort, satisfaction and real joy, even though you pay identically the same price for it.

Another Example of

Unusual Values.

This Model at

$35.00

Which Is Worth Much More

This is only one of many unusual Suits. There are many weaves, colors and styles, but few of any one kind. We never aim to have it otherwise.

Made of fine blue serge, in Russian blouse style, with novel gored-plaited skirt. Price,

$35.00

THE HUB
Henry C. Lytton PRES.

We've Made This the Clothing Center of Chicago

—the one great, important distributing point, where many thousands come for APPAREL OF KNOWN QUALITY—simply by standing pat on the policy of handling only the best makes of clothing manufactured in the United States, providing adequate store service, and last but by no means least, giving values—REAL VALUES.

Everyone must admit that VALUE, though not the ONLY essential to success, is nevertheless a most important factor; a store that would gain in prestige and power—a store that would insure a good healthy increase in sales from day to day must give good values, for EVERY MAN WANTS HIS FULL MONEY'S WORTH.

As an institution of greater value-giving The Hub is known far and wide; A MOST UNUSUAL PURCHASING POWER GIVES THE HUB A PRONOUNCED ADVANTAGE; we shall demonstrate this fact clearly to all who visit the store today; we will have on sale 5,000 handsome spring suits for men and youths at $14.75, and there isn't a suit in the lot that would not cost you a fourth more in any other store in town; THE CLOTHES OF A DOZEN DIFFERENT MANUFACTURERS are included in this line, affording a marvelous ARRAY OF STYLES AND PATTERNS; when you see them you'll say they're the best suit-values you ever saw at this price— **$14.75**

Should you decide to pay the merchant tailor $40 to $50 for a suit equal in quality to the MEN'S AND YOUTHS' SUITS NOW ON SPECIAL SALE HERE AT $25, we doubt most seriously if you would be able to procure of the merchant tailor as good a fit; we offer several hundred of these suits, and really consider them the BIGGEST $25 WORTH OF FINE CLOTHING WE HAVE EVER SUBMITTED TO OUR PATRONS AT THIS TIME OF YEAR; they are made of the choicest imported and domestic fabrics, in the newest shades and nobbiest pattern effects, MANY LINED WITH THE COSTLIEST SILKS; we particularly request that you note the display of these suits made in our State street windows; as long as they last we will sell them at the special price of, choice, **$25**

A SPRING OVERCOAT IS A HANDY THING TO HAVE AROUND; it is a garment one often needs on the shortest notice; we make our spring overcoat display on the third floor, and it is easily the most pretentious exhibit of its kind in this city; the prices range from $10 to $45; we show men's and youths' finely tailored garments made of all-wool fabrics, in a large variety of shades and weaves, also plain effects, in the season's latest styles, at **$15**

SEE OUR STATE STREET WINDOWS

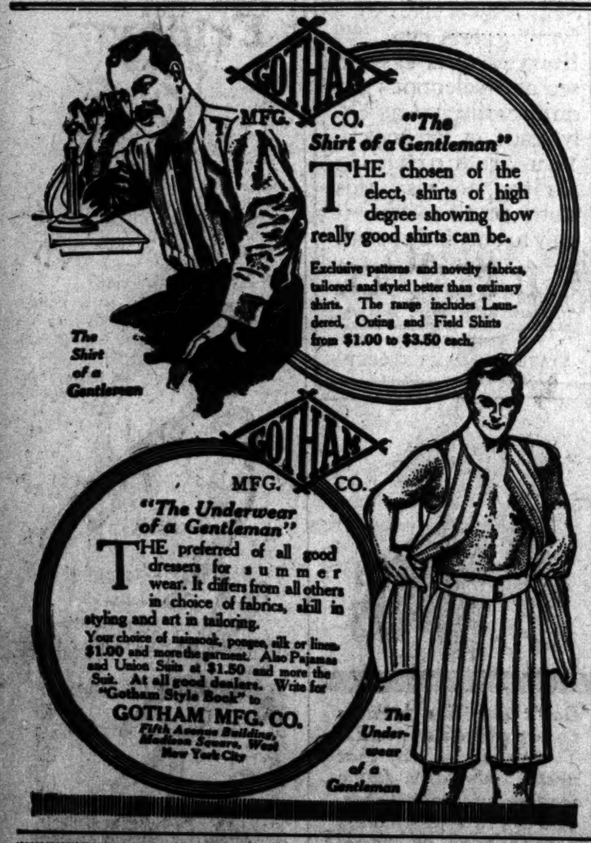

THE chosen of the elect, shirts of high degree showing how really good shirts can be.

Exclusive patterns and novelty fabrics, tailored and styled better than ordinary shirts. The range includes Laundered, Outing and Field Shirts from $1.00 to $3.50 each.

THE preferred of all good dressers for summer wear. It differs from all others in choice of fabrics, skill in styling and art in tailoring.

Your choice of nainsook, poreen, silk or linen $1.00 and more the garment. Also Pajamas and Union Suits at $1.50 and more the Suit. At all good dealers. Write for "Gotham Style Book" to

GOTHAM MFG. CO.
Fifth Avenue Building, Madison Square, West New York City

Wedding Flowers

Lily of the Valley Shower Bouquets

$5.00

The popularity of our $1.00 Boxes is due to the fresh flowers we put in them. Try a box.

Lubliner & Trinz
FLORISTS

44 Randolph Street

Next Door to Marshall Field's

Phones: Central 614, Central 2906

The Directors

of this bank stand for conservatism in business. They are men of wide experience who know the value of conservative banking, and they give careful, systematic attention to safeguarding our deposits.

THEY ARE

A. C. BARTLETT, Pres. Hibbard, Spencer, Bartlett & Co.
WILLIAM A. FULLER, Retired Manufacturer
ERNEST A. HAMILL, Pres. Corn Exchange National Bank
MARVIN HUGHITT, Pres. Chicago & Northwestern Ry. Co.
CHARLES L. HUTCHINSON, Vice-P. Corn Exchange National Bank
MARTIN A. RYERSON
ALBERT A. SPRAGUE, Pres. Sprague, Warner & Co.
SOLOMON A. SMITH, Vice-P. The Northern Trust Co.
BYRON L. SMITH, Pres. The Northern Trust Co.

The Northern Trust Co.—Bank

Capital, $1,500,000
Surplus, $1,500,000

N. W. Cor. La Salle & Monroe Streets, Chicago

English Millinery Styles Are Usually Conservative

This feature is characteristic of our exclusive importations now displayed in the English Salesroom. We are showing styles especially adapted to shopping, traveling, motoring, outing and for ordinary everyday wear in city or country.

We would direct particular attention to the variety of styles of our own importation in effectively trimmed Hats at $10 to $18.

MARSHALL FIELD & CO.

You will shake hands with yourself in the looking glass and the tailor will lose another customer. The man who tries on one of my suits usually tries it out. And the clothes make good. For all wool and worked-in style make customers. I found that out years ago and founded this business on those two points. For $25 I'll give you as good a suit as you want. $20 will bring one nearly as good.

FOREMAN
Quality Clothes
92-94-96 Washington Street
Between Clark and Dearborn Sts.

Lame Walk with Ease When Wearing the M. L. Extension

If you are lame there is no necessity of your walking with pain or a limp if you will take the time to investigate the M. L. Extension, which is now in use all over this country.

It is an inner shoe which can be fitted to any kind of deformity, and successfully hides all appearance of lameness, making both feet look exactly alike and allowing easy walking and perfect balance.

Send for free illustrated pamphlet.

MARTIN LARSON
Shoemaker to the Lame
54 FIFTH AVENUE, Near Randolph St.

All Shapes—All Sizes
At All Good Shops
S. M. FRANK & Co., Mfrs., New York.

Keeley Cure

For LIQUOR and DRUG USING
40th Year.
DWIGHT, ILL.
CHICAGO OFFICE, 806 Rector Bldg., Tel. Central 3285, 132 Monroe St.

$33 PACIFIC COAST
SOLOMITY RATES

TO-NIGHT
Cascarets

DISCLOSE CHARM IN ITALIAN LYRIC

Grand Opera Singers Give "L'Elisir d'Amore" with Good Effect.

REPLETE WITH COMEDY.

Second Number of Evening Is "Cavalleria Rusticana," Well Rendered.

"L'ELISIR D'AMORE."
Opera in Three Acts.
Music by
DONIZETTI.

The Cast:
Adina.....Bernice de Pasquali
Gianetta.....Marie Mattfeld
Nemorino.....Alessandro Bonci
Belcore.....Giuseppe Campanari
Dulcamara.....Antonio Pini-Corsi
Conductor.....Vittorio Podesti

"CAVALLERIA RUSTICANA."
Opera in One Act.
Music by
PIETRO MASCAGNI.

The Cast:
Santuzza.....Emmy Destinn
Lola.....Jeanne Maubourg
Turiddu.....Riccardo Martin
Alfio.....Dinh Gilly
Lucia.....Marie Mattfeld
Conductor.....Vittorio Podesti

BY GLENN DILLARD GUNN.

Donizetti's long neglected opera, "The Elixir of Love," was resurrected last night by the Metropolitan opera to make opportunity for Mr. Bonci and Mme. de Pasquali. For some reason it has not been the fashion to give much attention to the Italian lyric comedies in New York.

The general public has, therefore, forgotten its lyric charm and grace and fine, wholesome flavor. They offer rather obvious fun-making. But they are decked out with so much tunefulness that they afford pleasing if unexciting forms of amusement.

Even the sugary melodies of Donizetti are not objectionable in light opera, though they become tedious when he tries to be serious. Thus his "Lucia" is more sad than tragic. But the music of "L'Elisir d'Amore" ripples sprightly and prettily to the accompaniment of a harmless little plot.

This concerns the love of Adina (Mme. de Pasquali) and Nemorino (Mr. Bonci), a poor-but-willing doctor (Mr. Pini-Corsi), whose "elixir" is only the strong wine of the country, a dashing sergeant (Mr. Campanari), who completes the inevitable triangle.

Situations Amusing; Music Pretty.

The situations that develop are sufficiently obvious and yet sufficiently amusing. The pretty jingles of the music pass in the ear pleasantly enough and incidentally afford opportunity for much display of vocal agility by soprano and tenor. So the small audience found occasion for some good humor and therein for the exercise of some patience.

Mme. De Pasquali and Mr. Bonci sang most industriously and delivered themselves of a fine assortment of high B flats and C's. Mr. Bonci was in fine voice and happy mood. The tone was purer than when he last was heard and his legato in the execution of all passages requiring facility was commendably accurate, possessing even some of the quality of the clarinet in its certainty of attack. To the beautifully played accompaniment of harp and bassoon he dropped "A Furtive Tear" most affectingly and the audience eagerly demanded a repetition of the sentimental aria, which, however, was not granted.

Mme. de Pasquali's Voice.

Mme. de Pasquali proved herself a satisfactory coloratura soprano. The voice has gained color since last season, though it still inclines to harshness in the upper tones and to a rather noticeable vibrato in the middle register. In all that demands facility of execution she is exceedingly well equipped and she interpreted the light rôle of Adina with good taste.

The comedy element was chiefly of the unsophisticated variety the stage management of the Metropolitan can supply so liberally on off nights. It included such trite effects as the sudden ringing of electric bells, the slamming of doors, the dropping of heavy objects behind the scenes, and the now well known repertory of carelessness and crudeness that distinguishes that department on occasion.

Mr. Pini-Corsi attempted to enlist the sympathies of the audience for his humorous efforts by dropping into the vernacular. He substituted a confession to the effect that he was born in Chicago for the Italian record of a similar calamity for the city of Naples which the libretto contained. Also he admitted with a pathetic glance at the half empty house, that "there was no money when business was bad" or words to that effect.

Mr. Campanari and Mme. Mattfeld were adequate in minor rôles and the chorus and orchestra contributed their shares with accuracy if not with marked spirit.

"Cavalleria Rusticana" Also Sung.

"Cavalleria Rusticana" was the second half of the evening's bill. Its performance enlisted the services of Miss Destinn, as Santuzza, Mr. Martin as Turiddu, Mr. Gilly as Alfio, Mme. Maubourg as Lola, and Mme. Mattfeld as Lucia. Mr. Gilly was the only newcomer in the cast. He displayed such a rich and sympathetic baritone and such interpretative authority that one will welcome the opportunity to hear him in more exacting rôles.

Tonight's opera is "Aida" with Toscanini conducting and Mme. Gadski in the title rôle. The cast includes, further, Mme. Homer as Amneris, and Slezak as Radames.

Banker's Daughter Writing a Drama.

Miss Gwendolyn Mitchell, daughter of John J. Mitchell, has been for some time an embryonic playwright, so to speak, and it is probable that in this, the 18th year of her age, she will become a full fledged dramatist.

That is to say, she will, if present plans carry, be the author of the drama which is presented annually by way of a surprise to Mrs. Mitchell on her birthday on the lawn of their country place in Lake Geneva.

Heretofore the plays presented have been merely adaptations, with interpolations of scenes and characters appropriate to the personnel of the performers, who are the children of Mr. and Mrs. Mitchell. These adaptations have been made for the most part by Miss Gwendolyn, and she is said to have shown great skill.

It is necessary, according to the rules laid down by the hosts, that each of the children shall be represented in the entertainment and it has been the part of the eldest daughter to create the rôles.

Just what this clever daughter of the president of the Illinois Trust and Savings bank will do, now that she has become a "grown-up," is awaited with interest.

Last year the play was given twice, the first being a private performance, so to speak, for Mrs. Mitchell. It was such a success that it was given again and many of the summer residents of Lake Geneva were invited to witness it.

MAN IS KILLED BY JOY RIDERS' AUTO

Jacob Tribolet Is Crushed to Death as He Runs Across the Street.

CAR DASHES INTO POLE.

Chauffeur Had Just Reached the City with Owner of Machine from Florida.

Because in his hurry to cross the street he "cut corners," Jacob Tribolet, a tailor living at 2128 Barry avenue, stepped off the sidewalk in front of an automobile at Wells street and Chicago avenue about 12:15 o'clock this morning. His leg was broken, and his skull crushed. Fifteen minutes later he died on the operating table at Passavant hospital.

H. Westling, 1301 Wells street, was the chauffeur of the machine, which is the property of Theodore Noel, Berrien Springs, Mich. Westling was taking the machine from Florida to Michigan, and last night was entertaining a party of friends, Pearl Smith and Alice Schaeffer, both of 305 La Salle avenue, and Gustave Thor, 14 West Ohio street, and Helmer Wilbur.

Westling tried to dodge Tribolet and ran the machine into a trolley post, damaging the automobile slightly. Policemen Kinzie and Shedd picked up the body of Tribolet, placed it in the machine and ordered Westling to hurry to the hospital. Tribolet did not recover consciousness. Westling is being held by the police.

CHAUFFEUR GOES TO BRIDEWELL.

Municipal Judge Fry at the Hyde Park court made an example yesterday of Alfred Roberts, a chauffeur who on Feb. 18 ran down and seriously injured, Miss Faun M. Lorenz, 5733 Calumet avenue, a University of Chicago junior. The judge fined him $200, the maximum penalty, for violating the speed limit.

"I am going to make an example out of you," Judge Fry told Roberts, "and I hope that other reckless chauffeurs who jeopardize and take human lives every day will take warning.

"From now on every 'joy riding' automobile driver who is brought before me will have to pay a similar fine."

Roberts was taken to the bridewell on his failure to pay the fine. Miss Lorenz was unable to appear in court. She is the daughter of W. C. Lorenz.

SHARES IN RICH GOLD FIND.

St. Charles Printer Who "Grub Staked" Party Gets Fourth of $1,500,000 Mine.

Harry Durant, a printer of St. Charles, Kane county, two years ago "grub staked" a party of four gold hunters headed by his brother F. W. Durant of the same city, learned yesterday that as a result of his investment he was worth $300,000.

A mine in the Blue mountains, near Baker City, Oregon, was discovered by the party which he financed, and some time ago it became apparent that the find was a rich one. It was not until yesterday, however, that its real value was disclosed. Government mining experts said the ore would run $1,000 to the ton, and that the property was worth about $1,500,000.

Durant gets an equal share with each of the other four owners of the mine.

LOCKS ELOPERS IN HOTEL ROOM

Constable at Amboy, Ill., Takes Young Couple's Clothes to Prevent Their Escape.

The constable at Amboy, Ill., is keen when it comes to catching elopers. He discovered 17 year old Edna Easterbrook and George Beardsley of Hinckley Wednesday night, but he didn't want to put them in jail. So he locked them in a hotel room and took away their clothes to prevent their escape. Yesterday he took them back to Hinckley. Miss Easterbrook is the daughter of the proprietor of the Hinckley hotel. Beardsley is said to have lived formerly in Chicago.

BEATEN BY UNION PICKETS

Two Chauffeurs Who Refused to Join Taxicab Strike Victims.

CAR PUT OUT OF SERVICE.

Receiver Denies Employers Will Take Refuge Behind Court.

Two chauffeurs employed by the City Motor Cab company, Huron street and Fairbanks court, were attacked and beaten yesterday at Michigan avenue and Sixteenth street by pickets in the taxicab strike. The men assaulted are Daniel Henderson and Ray Forsman, both members of the chauffeurs' union, who refused to quit work and join the strikers.

They were driving a "supply cab" for the company and were waiting in front of a store in automobile row when attacked. The battery wire of the taxicab was cut by the pickets, putting the car out of commission an hour. It was the only one sent out by the company during the day.

Will Ask for a Warrant.

William J. Peer, foreman of chauffeurs employed by the concern, said Henderson and Foreman were struck in the face and knocked down. He announced that a warrant would be sworn out for Business Agent Thomas J. Farrell of the chauffeurs' union, charging him with the assault.

The union pickets arrived on the scene in an automobile. When they spied the two "strikebreakers" they stopped their car close to the victims, stepped out of their machine, and dragged the men from their seat.

Beaten by the Pickets.

Henderson was struck first. Foreman tried to aid his fellow chauffeur by attacking the assailants with a hammer. The pickets, however, were too swift for him. They grabbed the hammer and knocked him to the pavement. The assaulted men then fled.

A committee of the strikers visited Judge Walker and tried to prevent Receiver E. G. Frady of the Chicago Taxicab company from obtaining the court's protection in operating taxicabs with strikebreakers. Frady, who was called, denied that the employers intended to shield themselves behind the court which appointed the receiver.

"NEVER AGAIN!"

Said a customer the other day, who had been having his clothes made by a certain tailor for years.

Last fall he was induced to buy one of our *Gibbons* Suits, and last week he came back for another!

Said he, "I was never fitted like this in all those years! I'll never go back there again!"

Another customer whom we had missed for a season came in to buy, and said:

"There was a tailor who owed me a bill, and it seemed hard to get the money out of him, so I gave him an order for about Seventy-five Dollars' worth of Clothes, but—

"Never Again!"

Gibbons
49 Jackson Boulevard

THERE'S no reason why you young men should sacrifice quality of fabrics and good tailoring in your effort to find smart style; you'll find all of them here in the same clothes. We don't sell anything in this store that isn't high-grade, first quality.

Have you seen our new M-L-R London sack? It has our own American modifications, that make it unusually smart. Our M-L-R dip front has the athletic features that many young men especially desire. The new Varsity is also a big favorite.

One of our greatest attractions here is the new line of Maurice L Rothschild Special Hart Schaffner & Marx clothes; a feature in this store such as you don't see anywhere else; the best clothes in the world. A great variety of fine Scotch and Irish tweeds; and many other good things; $20 to $50.

An entire floor of blue and black suits; self patterns, stripes, pencil and chalk lines, plain blue serges and unfinished worsteds.

Fine overcoats for Spring; smart raincoats in the new army and navy models, $20 to $50; special values, silk lined, at $25.

An extra value in fine pure worsted suits, all styles and sizes for men and young men, at $15.

MEN who wear our M-L-R Manhattan shirts think, and say, they're the best shirts ever made; fit better, look better, wear better, than any other shirts they can buy. Silk, linen, flannel, madras, with all the best ideas, $1.50 to $6; our $2 shirt is great value. We have some $1 neckwear that's worth seeing.

OUR M-L-R Stetson hats are the leaders, $3.50 to $12. M-L-R Stetson "Special," $5, is a great value. We have also a special M-L-R line of Crofut & Knapp hats; DeLuxe, $6; Knapp-Felt, $4; Crofut "Special," $3; very unusual value at the price. We import direct our English, French, Italian, Austrian hats.

The home of Hart Schaffner & Marx clothes *John B. Stetson hats* *Manhattan shirts*

Maurice L Rothschild

Specialists in good clothes; and nothing else

Money cheerfully refunded

Southwest corner Jackson and State

Chicago Minneapolis St. Paul

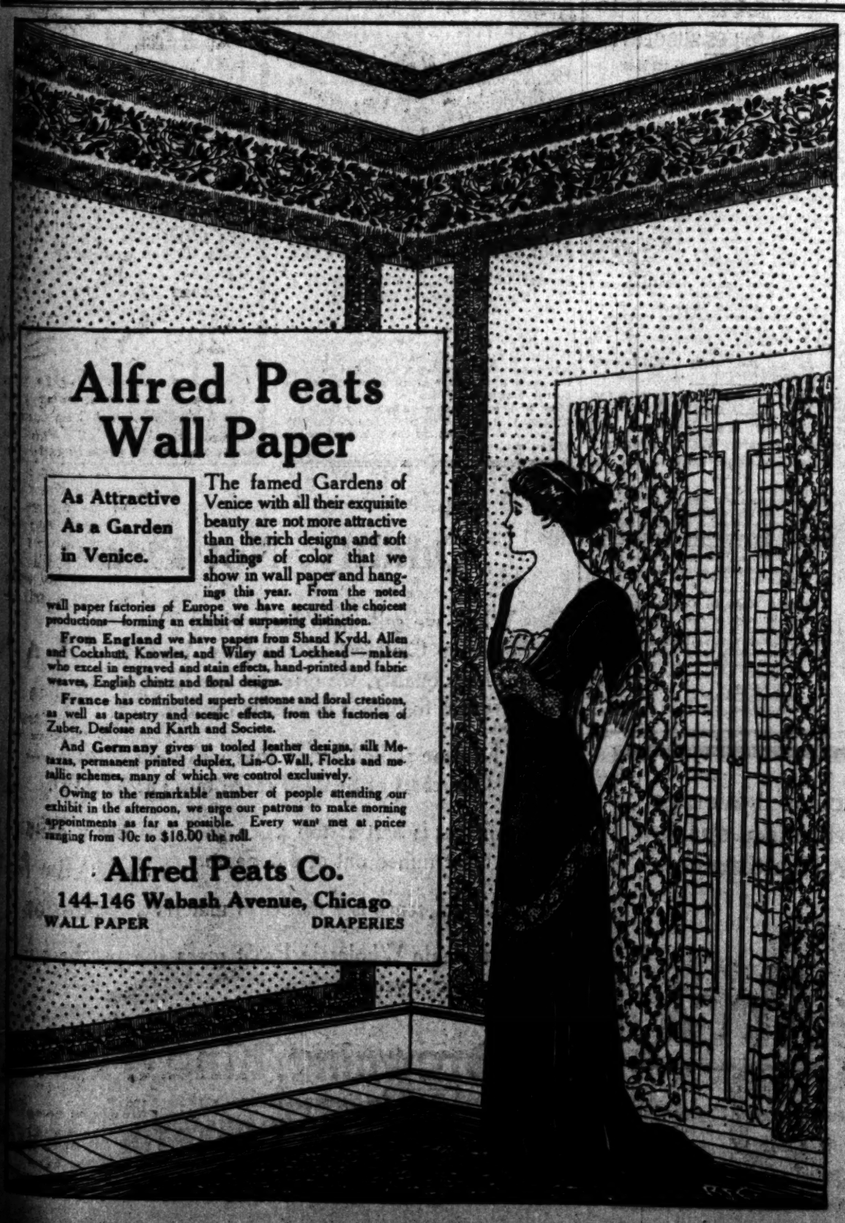

Alfred Peats Wall Paper

As Attractive As a Garden in Venice.

The famed Gardens of Venice with all their exquisite beauty are not more attractive than the rich designs and soft shadings of color that we show in wall paper and hangings this year. From the noted wall paper factories of Europe we have secured the choicest productions—forming an exhibit of surpassing distinction.

From England we have papers from Shand Kydd, Allen and Cockshutt, Knowles, and Wiley and Lockhead—makers who excel in engraved and stain effects, hand-printed and fabric weaves, English chintz and floral designs.

France has contributed superb crestonne and floral creations, as well as tapestry and scenic effects, from the factories of Zuber, Desfosse and Karth and Societe.

And Germany gives us tooled leather designs, silk Metaxas, permanent printed duplex, Lin-O-Wall, Flocks and metallic schemes, many of which we control exclusively.

Owing to the remarkable number of people attending our exhibit in the afternoon, we urge our patrons to make morning appointments as far as possible. Every want met at prices ranging from 10c to $18.00 the roll.

Alfred Peats Co.
144-146 Wabash Avenue, Chicago
WALL PAPER DRAPERIES

Suction Cleaners

One hundred years ago street cars were a dream of the future. One hundred years hence aeroplanes will dot the sky.

A few years back everybody cleaned house with brooms, brushes, dusters and sweepers. In a dozen years from now half America will clean house by *suction*.

Set a PEERLESS Cleaner operating in your parlor or sitting room, and in half an hour you'll have it cleaner than you could get it otherwise in a whole day.

You move nothing, beat nothing, *raise not a speck of dust.*

It is the cleaning Wizard of the 20th Century. See the PEERLESS Suction Cleaners in leading stores.

Illustrated book and address of nearest PEERLESS store sent on request to

Manufacturers Outlet Company, Mfgrs.
80 Chambers Street, New York
For Sale by Mandel Brothers, The Fair

HOW can you keep house without Campbell's Tomato Soup?

You can never offer your guests nor your family anything they will enjoy more, nor enjoy oftener. You cannot have a more wholesome and nourishing dish. You cannot have one easier to prepare. And you cannot make nor buy a more economical food.

You might as well go without bread-and-butter as without

Campbell's Tomato Soup

There are so many occasions when this pure and palatable soup is exactly what you want—course dinners, dainty luncheons, chafing-dish suppers, or simple family meals. It is good in the regular menu; good for emergencies; good for invalids and children; good for everybody, every day.

Once get acquainted with its quality and its almost limitless uses, and you will wonder how you ever did without it.

Every Campbell's Soup *must* satisfy perfectly, or money refunded.

I am an artist, as you see. My problem you should know, sir: I draw that can. The can draws me. O can we not draw closer?

21 kinds 10c a can

Asparagus, Beef, Bouillon, Celery, Chicken, Chicken-Gumbo (Okra), Clam Bouillon, Clam Chowder, Consomme, Julienne, Mock Turtle, Mulligatawny, Mutton Broth, Ox Tail, Pea, Pepper Pot, Printanier, Tomato, Tomato-Okra, Vegetable, Vermicelli-Tomato

Just add hot water, bring to a boil, and serve.

JOSEPH CAMPBELL COMPANY
Camden N J

Look for the red-and-white label

PUBLIC AUCTION
$500,000
Bankrupt Jewelry Stock
LAPP & FLERSHEM
WHOLESALE JEWELERS
Sale Now On and Will Continue Until Sold
7th FLOOR, POWERS BUILDING
156 Wabash Avenue (Corner Monroe)
EVERYBODY INVITED

Toast for Friday

"Here's to you, my friend! My glass in my right hand; I elevate it on high; I look towards you and bow, and likewise say: Here's to you to-day, to-morrow, and for always."

This toast, in celebrated Old Jas. E. Pepper Whisky, promotes instant good faith, good will, good friendship—for Old Jas. E. Pepper Whisky is a whisky out-of-the-ordinary.

Unlike other whisky that is Bottled in Bond at four years, Old Jas. E. Pepper is aged in wood seven years before it is bottled.

Born with the Republic, since 1780, "The Standard by Which All Other Whisky is Judged."

Old Jas. E. Pepper Whisky

F. Madlener
Distributor
147-149 Lake Street

CONCORD with Ara-Beth EVANSTON with Buttonholds

THE NEW ARROW COLLARS

FOR SUMMER. High enough for looks—low enough for comfort and plenty of room for the tie to slide in. 15c. each, 2 for 25c.

Cluett, Peabody & Co. Arrow Cuffs, 25c.

Indianapolis, Cincinnati, Dayton

All Trains Stop at 47th St. (Phone) and 63d St., Englewood (Phone)

The Monon is best, most convenient route to Indianapolis, Cincinnati, Dayton. Trains start from Dearborn Station, Polk St., easily reached from all Chicago Theaters, Hotels, etc. City Ticket Office, 226 Clark St., Phone Central 7066.

4 Trains Daily

6:00 A. M. 12:05 Noon
11:00 P. M. 2:45 A. M.

MONON-C.H&D

Cubs Beat Indianapolis, 2-0. Sox Down Quincy, 2-1. A. A. U. Swim.

CARR'S HOOSIERS BLANKED BY CUBS

Chance and Needham Break Up Game in Fourth and Two Runs Are Scored.

PFEFFER IS AN ENIGMA.

Indianapolis Players Unable to Bunch Hits on Recruit at Any Stage of Melee.

BY R. W. LARDNER.

Indianapolis, Ind., April 7.—[Special.]—The weather was nice enough today to allow the Cubs to go out and take the only game of the series from Indianapolis, 2 to 0. It was rather wintry this morning, a trifle too cold to permit of practice, and by the time the ball game was over it was uncomfortably hot, which shows the fickle nature of Indianapolis weather.

Frank Xavier Pfeffer pitched his first full game for us and looked so good that he will be given a chance to repeat before another week has passed. Frank has a mean habit of letting a few of his opponents hit and then showing the rest of them that it was just an accident. The Hoosiers were allowed just as many safe ones as the Cubs, which was seven, but when it came to scoring runs the American association fellows were not there.

Tom Needham evidently had the reputation here of not being able to throw. The Hoosiers tried his arm out until they found that he was a regular Archer and then quit trying, which was just as well for them. Tom showed to better advantage than at any time this spring and proved himself worthy of the trust reposed in him by Manager Chance, who had appointed him manager of the Zeepos.

Cubs Hit in Hard Luck.

The Cubs hit in hard luck. Beaumont was beaten out of two, one by Umpire Rathun and the other by Jack Hayden. Tinker hit the ball hard and far away every time up, but it always was right at somebody. Evers beat out one in the fifth and should have been called safe just for beating it, but Rathun said he was out, regardless of the fact that Carr was off the bag when he first received the throw and then dropped the ball entirely. The decision reminded one of the last days of Tom Hurst. Schulte used poor judgment on one of his wallops, driving it straight at Murch. No one could expect to get one safe down toward third base unless it was a bunt, for Murch is so big now that one of his shoulders laps over the bag and the other completely hides Mr. Hopke, who ought to be on a club with Mr. Shipke, or with Skipke, and Jumpke.

There were more people in attendance than we have seen for a long time. The crowd was pulling madly for an Indianapolis victory and at the end, for an Indianapolis score. Mr. Carr and his charges seem to be more popular here than Mr. Peitz and the Colonels are down in Louisville, which shows that the winning of pennants isn't everything.

Evers and Beaumont Waste Hits.

The Cubs wasted a couple of hits in the first inning. Evers was out and Beaumont had been called out when Schulte singled to left and Chance did the same thing to center. Steinfeldt could only fly to Shockey, whose arm looks like Joe Birmingham's. Tommy Needham beat one out in the second and Beaumont followed suit in the third, but neither of them got past first base.

Chance opened the fourth with a drive to left and moved to second on Hayden's sacrifice. Steinfeldt gave Steinfeldt a pass. Hofman sacrificed and Chance came in on Tinker's sacrifice fly to Chadbourne. Steinfeldt scored from second when Needham busted a safe one to center. Tom was on the throw, but Pfeffer, who is some hitter struck out.

The fifth inning was funny. First Evers was called out on his small hit down the foul line when he should have been safe for three reasons. Then Beaumont beat out one and Schulte followed suit. At this juncture Duggan started trying to catch "Ginger" napping. He threw to first and Carr let the ball get so far away from him that Beau went to second. Duggan attempted to nail him there and peeped wildly when he got going to third. It didn't hurt anything as Schulte grounded to Hopke.

The P. L. walked in the eighth with one out and went to second on McCarthy's wild pitch and to third on a delayed steal. McCarthy then fanned both Steiny and Hofman. Errors by Carr and Hopke failed to get the Cubs anything in the ninth.

Hoosiers Throw Away Singles.

The Hoosiers threw away a hit in the opener and two more in the second. Chadbourne led off with a single and Spencer sacrificed. Hayden and Carr both popped flies to Chance.

Murch singled in the second and was thrown out stealing. Otto Williams hit safely a few seconds afterwards and met the same fate.

McCarthy sigled at the begining of the sixth. Chadbourne sacrificed, but Tinker and Pfeffer took care of the next two. A double play stopped the Hoosiers in the eighth. Score:

Chicago.	R	H	P	A	E	Indianapolis.	R	H	P	A	E
Evers, 2b.	0	0	5	0	0	Chadbourne, 1b	0	1	1	1	0
Beaum't, lf.	0	2	0	0	0	Spencer, cf.	0	0	2	0	0
Davidson, rf.	0	0	0	0	0	Hayden, rf.	0	0	1	0	0
Schulte, rf.	0	1	1	0	0	Carr, 1b.	0	0	8	0	0
Chance, 1b.	1	2	10	0	0	Murch, 2b.	0	2	1	5	0
Tinker, ss.	0	2	1	3	0	Bowerman, ss.	0	0	2	1	0
Hofman, cf.	0	0	1	0	0	Williams, 2b.	0	2	1	0	0
Tinker, ss.	0	0	2	4	0	Hopke, ss.	0	0	2	1	1
Needham, c.	0	0	9	2	0	Shockey, c.	0	0	9	1	0
Pfeffer, p.	0	0	0	4	0	McCarthy, p.	0	1	0	2	0
Totals	2	7	27	14	0	Totals	0	7	27	10	4

Chicago	0	0	0	2	0	0	0	0	0—2
Indianapolis	0	0	0	0	0	0	0	0	0—0

Sacrifice hits—Spencer, Hofman, Tinker. Stolen base—Chance. Struck out—By Pfeffer, 4; by Duggan, 1; by McCarthy, 4. Bases on balls—Off Pfeffer, 1; off McCarthy, 2. Double play—Pfeffer-Tinker-Chance. Wild pitch—McCarthy. Time—1:30. Umpires—Gardner and Rathun.

Notes of the Cubs.

Mrs. Tinker and her son, Mrs. Chance, and Mrs. Overall were among the deserters from our camp.

Mrs. Artie Hofman and Patibens left for St. Louis. They will remain there until Artie reports to them on the 18th.

Davie Davidson was given a chance to work out in the last two innings when he went to left field in Beaumont's place.

Jimmy Sheckard has invented a new drink called the squirrel rickey. It is made of witch hazel and ginger ale with a hickory nut and some ice in the glass.

That Indianapolis pitching combination should appeal to the officers of the Duncan club, since both men received honorable mention in the club's national hymn.

The Cubs made an early getaway for Dayton, expecting to reach there at midnight. Only one game will be played with the Central leaguers and Jack Pfiester probably will pitch it.

President Murphy went back to Chicago and will not report again until the club reaches Cincinnati. He made one more offer for McIntyre, but heard nothing in reply from President Ebbets.

The second team, in charge of Manager Needham and Secretary Campion, left for Peoria. There has been a change in the Yanigans' schedule. They will play in the distillery burg Friday, Saturday, and Sunday, and in Danville on Monday, and in Bloomington Tuesday. They will join the regulars again at Cincinnati Wednesday morning.

Mr. Schulte, in continuing his life story, gave for the first time an opinion as to why the Cubs lost the pennant last year. The installment follows:

I've heard some reasons, nice and fine,
Why we lost out in nineteen nine.
Some say the pitchers lost their grip;
Some say the infield had the pip;
Some say the outfield couldn't hit,
Some say the catchers didn't hit.
Now, here's my reason, nice and fine,
Why we lost out in nineteen nine:
The Pirates won more games than we
And didn't lose as many—see?

DOVES IN A RAILROAD WRECK.

Players, However, Escape, but Paraphernalia Is Smashed, Causing the Cancellation of Louisville Game.

Louisville, Ky., April 7.—Again a railroad wreck or disaster, which more than once this spring has interfered with baseball training, overtook a major league team today, with the second division of the Boston National league club, piloted by John Dovey as the victim. At Marion, Ky., the Louisville and Nashville train, on which the team was en route from Knoxville, Tenn. to Louisville, ran into an open switch early today. None of the players was injured, according to reports reaching here, but the baseball paraphernalia and baggage was so badly smashed that Mr. Dovey telegraphed to Louisville canceling the game between his team and the Louisville American association team.

Cobb Quits Motor Business.

Detroit, Mich., April 7.—[Special.]—Ty Cobb retired President Navin today that he had sold out his automobile business and never again would he take at the training camp. He will join the Tigers at Evansville, Ind., Ty thus will get about five days' work before the opening of the league season. The new left field bleachers at Bennett park will be screened, not to protect the 25 cent patrons from the whizzing ball but to prevent the spheres from being passed as home runs for visiting sluggers.

FE-FI-FO-FUM!

JEFF GETS RING JACK USED

Will Do Boxing in Arena Once of Service to the Negro.

TRAINERS CALL IT GOOD SIGN

Big Fellow Puts in Strenuous Day of Hard Exercising.

Rowardennan, Cal., April 7.—[Special.]—It is one of the frontes of fate that Jim Jeffries tomorrow will begin boxing here in the same ring that Jack Johnson used at Emeryville to train in for his fight with Stanley Ketchel. His trainers regard it as an omen of good luck, but Jeff hasn't been told he is to use the apparatus once of service to his coming antagonist.

This ring is a scant 17 feet inside the ropes, although it measures 20 feet from post to post. Jeff won't mind this, as he says he is going to prepare for a rough and tumble fight.

Jeff buckled down to real training today, and the exercise was so strenuous that Tear was voiced by several members of the camp that he would be overtrained when he faces Jack Johnson. Jeffries was up and ready at 5 o'clock this morning. Accompanied by Farmer Burns, Bob Armstrong, and his two nephews, he started out on a jog to the village of Fowler Creek, four and a half miles from camp. When he reached the village he turned around and jogged right back to camp. His pace was easy and his wind was good.

After a rest of a few hours Jeffries peeled down to his undershirt and led the way to the baseball field. For nearly two hours he tossed the ball and caught grounders from the bat of Sam Berger. Later handball became the order of exercise.

The boxing tomorrow will consist of three rounds with Bob Armstrong, who is the only sparring partner on the ground. Sam Berger fights shy of putting on gloves, as he says it will take him ten days to get into condition.

NELSON AGAIN "KNOCKED OUT."

Former Lightweight Champion Loses His Suit for $10,000 Damages Against Philadelphia Hotel.

Philadelphia, Pa., April 7.—Battling" Nelson, former lightweight champion of the world, lost another fight today when he was knocked out in three minutes by a jury in the United States Circuit court, which decided against him in his suit for $10,000 damages against the Bellevue-Stratford hotel for refusing him accommodations. The trial began yesterday.

Nelson's manager registered the fighter at the hotel on Aug. 3 last year and Nelson spent the night there. When the hotel management learned who its guest was, Nelson was told that he would have to vacate his room, as it had been engaged previously, and further was told that the hotel was full.

Judge Holland in his charge to the jury said that if Nelson had violated the laws of any state which prohibited prize fighting, then under the law he was undesirable as a guest.

Gilmore Arranges Two Fights.

Fred Gilmore, the local pugilistic manager, continues to keep his "pugs" busy. Two of them fought this week and two more are scheduled for battles next week. Monday night Earl Denning is to go ten rounds against Danny Dunn at Cleveland. The Eagles of the Ohio city will stage the contest, which will be to a decision. From Cleveland Gilmore will jump over to Windsor, where on Wednesday another of his string, Jack White, will tackle Tommy Kilbane in a bout scheduled for eight rounds.

Johnson Secures Medical Expert.

Montgomery, Ala., April 7.—Dr. Frank C. Caffey, a negro physician of this city, has signed a contract to act as medical expert in Jack Johnson's camp. He will be paid $100 a week and furnished transportation to and from Oakland, Cal.

MAHMOUT DEFEATS DR. ROLLER.

Wrestling Match at Kansas City Is Won by the Bulgarian in Straight Falls.

Kansas City, Mo., April 7.—Yussiff Mahmout, the Bulgarian, defeated Dr. B. F. Roller of Seattle in straight falls in their match here tonight. The first fall came in 35:30 with a double wristlock and a scissors hold. The second fall was obtained in 2:30 with an arm lock and half nelson.

On Mat for Charity Tonight.

A wrestling show, the proceeds of which is to go to St. Stanislaus college, which is constructing a new building, is announced for tonight at the Riverview rink. The star of the entertainment is Zybasko, the Polish crack, who contributes his services gratis, while several other mat men of more or less importance will take part. Zbyasko is to meet Tom Winkelhoefer in a two out of three fall match and will be given a medal. Yussiff Mahmout and Charley Cutler will clash in another match.

Dr. Roller to Wrestle Erler Tonight.

Dr. Roller yesterday wired that he would be in Chicago today, irrespective of the outcome of his match with Mahmout in Kansas City, prepared to fill his engagement at the Empire theater tonight with Fred Erler.

Suspend Soccer Players.

At a meeting of the Chicago league of association football last night Dixon of the Woodlawns, Swarbrock of the Hyde Park Blues, and Coghlan of the Hibernians were suspended for one week for misbehavior in games played last Sunday. The protest made by the Fullman team over their match with Harvey was not allowed, and the game will stand as a draw.

Stagg Talks on New Rules.

Coach A. A. Stagg inaugurated his 1910 football investigations yesterday at the University of Chicago with a lecture to his squad on the subject of the new rules and the changes proposed. Thirteen volunteers listened to the address and Coach Stagg expects at least twenty to report for the first workout this afternoon at Marshall field.

SOX TWOS ON TOP IN BATFEST

Gallop Away with Game, Beating Sioux City, 19 to 9.

SLABMEN OF PACKERS EASY.

Dentist, Secretary, Treasurer, Manager White in Midseason Form.

Sioux City, Ia., April 7.—[Special.]—The White Sox No. 2 defeated Morris' Packers of the Western league today in a batfest by a score of 19 to 9.

Pitchers Burnett and Freeman for the locals were easy marks most of the time. Dr. White started for the Sox, but was not forced to extend himself and retired at the end of the sixth inning in favor of Olmstead.

The visitors cinched the game in the seventh inning, making six runs on two passes, two singles, and doubles by Mullen and Tannehill and a fielder's choice. Both teams will play here again tomorrow. Score:

Sioux City.	R	H	P	A	E	Sox II.	R	H	P	A	E
Nobiett, 2b.	2	1	3	2	0	Barrows, cf.	4	2	1	0	0
Andreas, ss.	3	2	1	2	2	Mes'ger, lf.	3	2	1	1	0
Neigh's, cf.	1	2	0	0	0	Cole, 2b.	2	3	2	4	0
Fenlon, rf.	1	2	0	0	0	Mull'n, lf-3b.	3	2	0	2	0
Isbell, lf.	0	0	2	1	1	Tannehill, ss	0	5	1	3	0
Stem, 1b.	1	0	6	1	0	Olm'd, 3b-p	0	0	2	1	0
Welch, 3b.	1	0	1	2	0	Fowler, c.	0	0	6	1	0
Miller, c.	0	1	10	3	0	Krueger, c.	2	0	6	1	0
Burnett, p.	0	0	0	1	1	White, p-1b.	1	3	5	1	0
Freeman, p.	0	0	0	0	0						
*Ozee	0	1	0	0	0						
Totals	9	15	27	12	5	Totals	19	18	27	12	0

*Ozee batted for Freeman in ninth.

White Sox	1	0	1	0	6	4	1	1	19
Sioux City	0	0	0	1	2	2	2	2	0—9

Two base hits—Messenger, Mullen [2], Tannehill [2], White, Andreas, Fenlon, Welch, Ozee. Three base hit—Welch. Home run—Lange. Sacrifice hits—Messenger, Neighbors, Stem. Hits—Off White, 7; off Burnett, 12. Struck out—By White, 3; by Olmstead, 2; by Burnett, 5; by Freeman, 2. Base on balls—Off White, 2; off Olmstead, 1; off Burnett, 4; off Freeman, 3. Wild pitches—White, 1; Olmstead, 1; Burnett, 1. Hit by pitcher—Isbell, Lange, Messenger. Time—2:10. Umpire—Black.

FREDERICKS LAUDS SOX TWOS.

Secretary Returns to City Praising the Work of Yanigans—Both Teams Here Tuesday Morning.

Secretary Charles Fredericks of the White Sox blew into town yesterday from Lincoln, where he left the Yanigans in charge of Joe White for the rest of their journey. Fredericks is elated over the way the Sox second team has been performing, and President Comiskey thought so much of his opinion that the Old Roman has decided to hold every player on the Sox roster until after the opening of the season.

Both White Sox teams will get into town on Tuesday morning. The afternoon will be spent in hard practice, and two workout sessions will be held on Wednesday.

Mike Donlin, the New York Giant's outfielder, arrived in town yesterday to open up a theatrical engagement at the Garrick Sunday night. Mike asserted he had not come to terms with John T. Brush, and the chances were that he would not play ball this year.

Sullivan Improves Rapidly.

Los Angeles, Cal., April 7.—[Special.]—Catcher Billy Sullivan of the White Sox, who has been suffering from blood poisoning, the result of stepping on a rusty nail while practicing here, has recovered sufficiently to leave his room and will go to Santa Barbara next Monday to recuperate.

Pirates Break Camp.

Hot Springs, Ark., April 7.—The Pittsburg world's champions will break their spring training camp tomorrow, the first team going to Little Rock, where a game is scheduled with the state university team. The second division will leave in the afternoon and join the first team at Memphis.

Semi-Pros Fail to Talk Peace.

The expected peace conference between the Chicago Baseball league and the Park Owners' association failed to come off yesterday, the Chicago league sending word that it was unable to get its committee together.

Lake Forest Snowed Under.

St. Ignatius in a great swattest defeated Lake Forest yesterday at Lake Forest, 9 to 2. Hanks pitched great ball for the visitors. Gleason was taken out in the sixth after eight runs had been scored and Prentice substituted. After a little wildness Prentice settled down and held St. Ignatius runless. Score:

Lake Forest	1	0	0	0	0	0	0	1	0—2	5	1
St. Ignatius	3	0	0	1	4	0	0	1	*—9	8	0

Batteries—Gleason, Prentice, and Mather; Hanks and Black.

All-Pros Defeat the Purple.

Northwestern university baseball team was defeated by a score of 7 to 2 yesterday by the All-Professionals of Chicago. The defeat was due in part to errors by Northwestern fielders. Score:

Northwestern	0	0	0	1	1	0	0	0	0—2	6	4
All-Professionals	1	0	0	4	0	0	2	0	*—7	8	1

Batteries—Skaggs, Gemmill, Parker, and Johnson; Killian and Stewart.

Chicago Giants, 6; Dallas, 2.

Dallas, Tex., April 7.—Leland's Chicago Giants defeated the Dallas Giants for the second time here today by the score of 6 to 2. Score:

Chicago Giants	3	0	0	0	0	0	1	2	—6	10	1
Dallas Giants	0	0	1	0	0	0	0	0	0—2	7	0

Batteries—"Cyclone Joe" Williams and Jansen; Rucker and Langkin.

Other Baseball Results.

Detroit, 5; Kansas City, 1 [twelve innings].
New York Americans, 4; Lynchburg, Va., 3 [twelve innings].
Columbus, 12; Otterbein university, 4.
Cincinnati, 9; Philadelphia Americans 11, 8
New York Nationals, 5; Baltimore, 2.
Detroit II., 13; Evansville, 8.
Davenport, 4; Iowa university, 0.
Minneapolis, 5; Omaha, 7.
Cleveland, 3; Dayton, 2.
Cleveland II., 12; Kansas City, 4.
Boston Americans, 9; Nashville, 2.
Washington and Lee, 22; William and Mary, 0.
Milwaukee, 6; University of Illinois, 5.

WILD HEAVE AIDS SOX TO VICTORY

Duffy's Men, After Poor Exhibition, Beat Quincy Team, 2 to 1.

SUTER SAVES HIS SIDE.

Texas Southpaw Holds Enemy to Four Hits and Makes Three Himself.

BY J. E. SANBORN.

Quincy, Ill., April 7.—[Special.]—Those Premier White Sox had a pretty tough time beating the local Central association team today, and were lucky to win by a score of 2 to 1 in the last half of the ninth inning.

It was not the class of Quincy's team that bothered Duffy's men so much as their own poor work. They touched Bennett, a cripple, for ten hits, were given two passes, and had a batter hit, yet might be playing still if a wild throw to third after a hit and run play had missed fire had not let in the winning run with one out in the last half.

The game was in strong contrast to that of yesterday, in which the Sox played more baseball than the result indicated. Today they played less. Harry Suter was in far better form than at any previous time this season, and to him more than all the rest of the team put together do the sox owe their escape from defeat. He held the local batters to four hits, one of which was a mere scratch, and made nearly one-third of Chicago's hits, his third swat being a great help toward the winning run.

Suter in Fine Form.

Suter would have blanked Quincy easily but for the fact his support went wrong in the fourth round. No actual errors were committed then, but the Sox permitted the locals to run rings around the bases for a few minutes. Suter required little of his backers, as nearly all the chances were easy ones.

Quincy outfielded the Sox in one way, in that they robbed the visitors of numerous hits, several of their stops of hot ones being both lucky and disastrous.

A foul tip nipped one finger of Block's throwing hand early in the game, but he continued working until the seventh, when Fred replaced him. Another foul tip hit Fred on the knee cap and lamed him some, but he stuck and scored the winning tally at the finish.

A big factor in Quincy's game was Shoristop Burg, who was on the White Sox roster during the winter. Burg was obtained from Burlington by Comiskey last fall, but by some expedient has been turned back to Quincy, a rival club in the same circuit with Burlington. This is not supposed to be done with players; he does not play it is common practice. Burg made the only runs for Quincy and made it out of his own good base hit and heady base running.

Dougherty Sends Runner Home.

The Sox ought to have sewed up the game at the start when Hahn led with a clean double to right, but Eddie was cut off at third on Collins' rap which Bennett fooled slightly. Parent then beat out a bounder to Cavanaugh and Gandil was hit, filling the bases. Dougherty scored a run with a long fly to center and Blackburne also flew out.

The Sox had opportunities to score in every other inning except the fourth and seventh, when they went out in order. When the chances were offered they either passed up sacrificing or were robbed of good hits by lucky stabs. They might have gained an earlier victory in the fifth, for instance. Suter started it with a line single to center, but Hahn, after fouling one bunt, poked a grounder to second, forcing Harry. Collins then smashed out a long single on which Suter might have ridden home, but it was wasted when Parent and Gandil popped.

Quincy tied the count in the fourth. Burg singled with one out and then pulled off a hit and run play with Owen as well that he went clean to third on Owen's roller which pulled Purtell off third. Billy could not negotiate it, and as no one covered third, Burg had clear sailing. Then Burg and Owen delivered a double steal which scored the former. Blackburne returned the ball to the plate so badly that Owen tried to make third, but Block recovered if in time to nail him.

Payne Starts Winning Rally.

When Purtell perished in the last of the ninth it looked like extra rounds, but Payne hit sharply over short and Suter caromed his third swat off Burg's shins, putting Fred on second. Hahn tipped them to run and he would hit, but a wide pitch fooled him. Payne kept going and when Gandil heaved the ball over Cavanaugh's head Fred came home with the run that won. Score:

Chicago.	R	H	P	A	E	Quincy.	R	H	P	A	E
Hahn, rf.	0	2	3	0	0	Fleming, lf.	0	1	3	0	0
Collins, 2b.	0	1	1	3	0	Dauer, cf.	0	0	1	0	0
Parent, cf.	0	1	2	0	0	Burr, ss.	0	1	2	5	0
Gandil, 1b.	0	1	6	1	0	Owen, 2b.	0	0	1	3	0
Dough'ty, ss.	1	2	0	4	0	Purtell, 3b.	0	0	1	2	0
Bilch'ne, ss.	0	0	5	0	1	Hartman, rf.	0	0	0	0	0
Purtell, 3b.	0	0	2	2	1	Harrison, 1b	0	0	10	1	0
Block, c.	0	0	9	1	1	Bond, c.	0	0	6	0	1
Suter, p.	0	0	1	2	0	Bennett, p.	0	0	0	1	0
Totals	2	10	27	11	2	Totals	0	1	4	26	14	1

Quincy	0	0	0	0	0	0	0	1	0—1
Sox	0	0	0	0	0	0	0	1	1—2

Two base hit—Hahn. Sacrifice hits—Dougherty, Burr. Stolen bases—Gandil, Burg, Owen. Double plays—Harrison-Burr; Cavanaugh-Owen-Harrison. Struck out—Suter, 5; by Bennett, 1. Bases on balls—Off Bennett, 2; off Suter, 1. Hit by pitched ball—Gandil. Umpire—O'Brien. Time—1:27.

Notes of the White Sox.

Duffy's men played well individually, but their team work was minus quantity.

A local bowling alley proprietor officiated as umpire and made fewer mistakes than the players did.

Zelder practiced with the Sox before the game, but was reconciled to sit on the bench until they get to Kansas City.

Burg stabbed a nasty hot bounder from Collins in the second inning and not only robbed "Bandit Jack" but kept the Sox from scoring.

Duffy's squad played its thirtieth game of the trip today. It has won 18, lost 9, and tied 2 games so far, not counting the joke exhibition at Phoenix either way.

The Sox remained here over night and will make a short trip across the Mississippi to Hannibal tomorrow morning. After the game there they have a night jump, being scheduled at Kansas City for two games.

Bennett, who pitched for Quincy, is a former brakeman. He broke his hip last year at. It was thought he was done with baseball, but he worked well today. As a result of his injury one leg is shorter than the other and he wears an extra thick sole on his shoe to make up the defect.

Too Cold to Play at Philadelphia.

Philadelphia, Pa., April 7.—The fifth game in the series between the Philadelphia major league baseball clubs scheduled for today was declared off on account of cold weather.

Notes of the Bowlers.

The Colonna team averaged 974 in the Colonna league, taking the odd from the Colonnas and setting a league record of 1,059 for high game.

Commercial National Bankers averaged 1,014 1-3 in the Bankers' league last night and blanked the First Trust team. Hyde Park notched 225 1-3.

Tony Karlicek became the champion of the Greater Chicago individual bowling tournament, which wound up its third season last night, Joe Shaw falling in his effort to beat Jimmy Bouin in the last match of the schedule. Bouin averaged 223 3-6 and won all six games.

IN THE WAKE OF THE NEWS.

BY HEK.

THE JOY RIDER.

Faster and faster, inviting disaster;
Speeding insanely, dashing still faster;
Racing up climbs and spurting on levels,
Setting the pace for the runaway devils;
Facing the wind and rattling through space;
Study the lines on the joy rider's face.

Senseless the rate at which he is going;
Darting o'er bridges, on curves never slowing;
Running like mad in violent excitement—
Auto inebriate, courting indictment;
Reckless of danger, speed, distance and place;
Look at the lines on the joy rider's face.

Lawless joy riding invites the precocity,
Tempts the chauffeur toward untried velocity,
Crazes his wits, hastes him to destruction—
Auto bewitched a natural deduction.
Auto-intoxicant, fool-killer's pace;
See the don't-care-a-cuss joy rider's face.

H. P. S.

"Minds of moderate caliber ordinarily condemn everything that is beyond their reach." Bingo! That's a ripper. We would like to claim it, but Rochefoucauld beat us to it. For a man who never did baseball Rochefoucauld was some wit.

Wonder if President Ban Johnson forgot to cross out the line where it says "not transferable" before sending those complimentary broads to President Taft [brother of Charles P. Taft] and Vice President Sherman.

SPECIAL NOTICE.

We take pleasure in announcing that we have arranged for a series of two line articles treating of the importance, the significance, and, according to their several lights, the probable result of the Battle of the Century, by the following famous authors: George Ade, Rex Beach, George Barr McCutcheon, Pete [pipe the familiarity] Dunne, Emerson Hough, and Upton Sinclair. These will begin on June 1 and continue until June 2 inclusive.

Does the depending communication voice the prevailing sentiment or is it merely the opinion of a reactionary?

Chicago, April 6.—Dear Sir: Isn't it rather playing it up too strong, all this fuss that is being made over John Kling's return? Even the cartoon of our friend Briggs, as clever as it is, I think is out of proportion in its appeal to our interest. To the average Cub fan it does not matter a continental whether or not Kling ever comes back.

N. H. M.

Entered for Popular Song handicap, Hyde Park moving picture circuit, first tryout, by I. J. G., sex allowance three pounds:

Packy is a finished boxer, as clever as can be,
For he's never met defeat and each match means a victory [Hold victory—victree-e-e-so.]
He's to meet an English star [Refrain: English star] whose pride I'd love to squelch [Bing!].
O. [O.—that's it] O, I'll bet my pack on Packey Mac when he mixes with F. Welch [Wee-yow!].

[Explanation.—Contains a few sacrifice hits, but goes with a smash with the piano and the snare drum.]

WANTED—At Rowardennan, Cal., one carload of heavyweights in all stages of development or decay, who need the money or the experience, to feed to Jim Jeffries during the next six weeks. Men who can give a soft punch and take a hard one and ambitious would-bes preferred, but ordinary stiffs, mutts, and make-believes not despised. Plenty to eat, lots of sleep, and a nice soft place to fall for the right parties. Railroad fare advanced to accepted applicants, with the understanding that same be deducted from life insurance. Relatives notified and remains shipped to any part of the country F. O. B. No boozers or sore backs need apply.

S. BERGER, Manager.

We expect to hear presently that the Philadelphia barber who refused to shave Battling Nelson is having himself dramatized. It is out of such stuff that headliners are made.

ONE MORE GAME FOR CONKLIN

Chicagoan Beats Douglas in Billiard Tourney, 400 to 228.

WINNER'S AVERAGE 729-53.

Cherry Circle Expert Displays Skill in Open Table Work.

New York, April 7.—[Special.]—Charles F. Conklin of the Chicago A. A., this afternoon defeated Dr. Walter G. Douglas of New York A. C. in the 18-2 balk line billiard tournament, in Hamilton club, Brooklyn, by a score of 400 to 228.

While the open table maneuvering of the former champion was interesting because of the difficult problems he set for himself, had he been anything but as proficient as he is at cushion caroms his sessions at the table would have been dreary. Dr. Douglas played distinctly superior balk line billiards. He played carefully for position, his gather shots were excellent, but he was inconsistent. Short draw shots proved his stumbling block, while several times he failed to send the balls out of balk. Score:

CONKLIN—17, 1, 0, 1, 25, 1, 9, 31, 9, 1, 4, 0, 2, 3, 5, 4, 20, 15, 15, 9, 29, 28, 8, 9, 1, 5, 12, 1, 9, 4, 9, 13, 2, 10, 6, 1, 7, 3, 0, 2, 0, 0, 12, 0, 10, 0, 0, 1, 19, 0, 5. Total, 400. Average, 729-53. High run, 31, 30.

DOUGLAS—0, 2, 0, 0, 14, 3, 16, 1, 0, 11, 21, 13, 2, 1, 3, 2, 0, 3, 0, 2, 2, 7, 23, 0, 3, 1, 1, 0, 0, 1, 6, 0, 48, 1, 0, 0, 0

Swim.

MEN SMASH ONAL MARKS

vims 100 Yards in Clipping 3-5 Sec- Off Record.

TO M'DERMOTT.

Annexes Title in 100 ast Stroke, Going ce in 1:16 4-5.

ER H. ECKERSALL.

A. A. U. swimming records t night in the I. A. C. tank I. Daniels of the New York ards in :54 4-5, thereby clip- of a second off his own mark. local swimmer belongs the hing a new record. Michael he Central Y. M. C. A., who pionships unattached, swam rds of the 200 yards breast 5 and beat the old record of H. J. Handy of the I. A. C. composed of Daniels, New nneth Hussagh, C. A. Al; d Perry McGillivray, I. A. C. on race of 160 yards in 1:18 2-5. onds faster than any other ex- ark for the distance. The record ence there were no entry blanks

and as World's Mark.

In the century swim beats any mark for the distance, but it will world's record because the 'ew made in a seventy-five foot tank. in fact that in swimming in short who is proficient in making the much faster time than can be ols. The record made by Daniels and as an amateur American d mark of :55 2-5 still stands as record.

local aquatic star, has been st time in the breast stroke and ng performance was expected. the first 100 he slowed down nearly ten seconds of qualling entire distance.

harles of Events.

championship—Won by McDer- Olsen, C. A. A. second; E. W. C., third. Time, 2:56. championship—Won by Daniels. Hebner, I. A. C. second; Hus- nd. Time, :56 2-5.

Fencers in Chicago.

their unbroken record of vic- ersity of Pennsylvania fencing Chicago yesterday and were ban- nois Athletic club last night at ch precedes the clash with the team tomorrow night.

ILLE RACE RESULTS.

ile, 2 year old fillies—Delena, 108 won; Dixie Blue, 110 [Troxler], Harvest Moon, 110 [Griffin], 11 to :49. Albetto, Trait, Chess, and

mile, 3 year olds and up—Splen- 6 to 1, won; Boserrian, 111 [Pea- cond; Light Blue, 112 [Griffin], Time, 1:15 3-5. Select II., Doc en Mozart, and Away ran.

mile, 4 year olds and up—Jane ary], 6 to 5, won; Ceremonious, te], second; Dolly Bultman, 111 third. Time, 1:13 2-5. Com- dyfuller, and Admonitor ran.

ile, handicap, 3 year olds and up [Hannan], 15 to 10, won; Ethon, 5, second; Eifall, 106 [Wilson], me, 1:40 2-5. Hans and Colin

ile, 3 year old fillies—Autumn even, won; Uralla, 112 [Wilson], Schonskin, 112 [J. Henry], 12 to 1, 13 2-5. Catroke, Acolin, and

16 miles, 3 year olds and up- nal, 3 to 2, won; First Premium, even, second; Sandpiper, 109 third. Time, 1:49 1-5. Pearl The Thorn, Woolstone, and

Now Off Turf Map.

April 7.—[Special.]—Horse is dead. The track at Juarez and the horses shipped back to ricano, headed by Matt J. Winn, 0,000 in the venture, of which ed to the government for failure three tracks at Monterey, Chi- co City.

Part.

ter whether you $15 or $35 for a wear suit, I have ab- self-same interest hat the clothes leave in perfect condition. es fit, material and ip, as well. Correct when necessary, take consequently I would at you visit me as he week as possible have your garments ou by Saturday.

$15 to $35

SHOPS:
Wabash
Madison

mendous increase in patron- compelled, May 1, to move Ave. Shop to much larger 44 and 46 Adams Street, ding.

rice

its than any ause of their d to the de-

our Suits and at $20.00.

every gar-

he purchaser

CO
HATS.

BUILDING ROCKED BY AN EXPLOSION

Defective Acetylene Gas Generator in Warren Springer Structure Blamed.

THROW GIRLS INTO PANIC

Fire Officials Look Into Report That Dangerous Substance Was Stored There.

Fire department officials began an investigation yesterday afternoon into the cause of an explosion which damaged the Warren Springer building at 315-317 South Clinton street and threw 400 occupants of the place into a panic.

The explosion is said to have been caused by acetylene gas, which had leaked from a generator in the basement. Following the explosion the police ordered the building managers to remove within twenty minutes 200 pounds of carbide from which the gas is manufactured. The gas is generated when water comes in contact with the carbide. It was feared that the substance would become wet and result in another blow up.

The blast was in the basement of the building, which is occupied by the National Welding and Manufacturing company. The force of the concussion hurled four men who were in the room from their feet, blew out every window in the first and second floors of the building, and shattered glass across the street in the Clinton block.

Men Blown Off Feet.

The men in the basement room were Harry Nelson, 2311 North Artesian avenue; Walter Olson, 2515 North Forty-first court; Tony Romarich, 2855 South Lincoln street, and Edward Dicteris. Fred Lieber, head of the company, was in his office in the front of the basement and was thrown from his chair but not injured.

Fifty girls employed in a branch of Hart Schaffner & Marx, clothing manufacturing company, on the seventh floor, became panic stricken. According to M. Gunther, their foreman, some of them were restrained by force from jumping out of the windows. Peter Angelo, the elevator operator, ran his car to the seventh floor as soon as he heard the explosion, thinking that a fire would follow. He assisted many of the girls in getting out of the place.

Fire Attorney Orders Inquiry.

Fire Attorney Frank J. Hogan ordered the investigation when he learned of the presence of the carbide and that acetylene was being manufactured there.

"There is an ordinance prohibiting the storing of any kind of explosives in buildings within the city limits," he said. "I will take up the matter and see if the ordinance will apply to the storing of carbide and the manufacture of acetylene gas."

Fire Capt. E. F. McGurn asserted that action would be taken to prevent manufacture of the gas in the building.

"I do not know what I can do about the case, but until an investigation is completed no carbide will be kept in that building," he said. "I am told that the quantity of the chemical in the basement would have wrecked the entire building had it come in contact with water and then have been ignited. If that is true, then the ordinance should apply to it."

It is said that $3,000 will cover the amount of damage to the building and $1,000 that sustained by occupants.

Bequeaths $800,000 to Charity.

Elgin, Ill., April 7.—[Special.]—More than [illegible] bequeathed to charitable, educational, and religious societies by the will of Miss Martha S. Hoit of Somerville. Relatives and friends will get $100,000.

IN THE SOCIETY WORLD.

Mrs. G. S. Everingham and her daughter, Miss Hazel Everingham, whose Highland Park residence burned a fortnight ago, are with Mrs. Alexander Stevenson, 1110 La Salle avenue, expecting to remain as her guests until they sail for Europe on April 21. Mrs. Everingham for several years lived on the north side, where she was a neighbor of Mrs. Stevenson.

The Highland Park house was one of the best known and most hospitable houses in the north shore town, and its destruction was a spectacular affair. The cause is supposed to have been crossed electric light wires. The first intimation of danger was when the family was awakened at 4 o'clock in the morning by the flames, which already were pouring from the windows. The members of the household escaped without injury, but furnishings and wardrobes went in the flames.

Mrs. Stevenson immediately sent for Mrs. Everingham and her daughter. They will not return from Europe until fall.

The marriage of Mrs. Jessie B. Arundell and Dr. Charles Moore Robertson was a quietly celebrated event of yesterday afternoon. The Rev. Dr. John Balcom Shaw performed the ceremony at 4 o'clock at the future residence of the bride and groom, 900 Dakin street. There were no attendants. The bride wore her traveling dress of dark blue serge with chiffon cloth bodice of the same shade. Her flowers were lilies of the valley.

Among the relatives who came to Chicago for the ceremony were Col. and Mrs. John Howard Conrad of New York, who were married in Muscatine, Ia., three weeks ago. Mrs. Conrad is a sister of Dr. Robertson. The groom's mother, Mrs. Anna Robertson, and sister, Miss Charlton Robertson, also of Muscatine; a cousin, Thomas Hunter of Syracuse, N. Y., and Mrs. F. H. Burnham of Michigan City were the other out of town guests.

Dr. and Mrs. Robertson have gone to Florida to spend a fortnight at Atlantic Beach, and later will go to Old Point Comfort. They will return to be at home after May 1.

The marriage of Miss Marie Estelle Walsh, daughter of Mr. and Mrs. Richard Walsh, 4441 Ellis avenue, and George Ade Davis will take place at the residence of the bride's parents on Monday evening, April 18, at 8:30 o'clock. The bride will be attended by her two sisters, Mrs. D. J. Callaghan of Boston as matron of honor and Miss Louise Marguerite Walsh as honored maid. L. R. Wilder of Evanston will serve as best man and Richard G. Walsh and Eugene Gillespie will be ushers. Master Eugene Goodwillie will bear the ring.

Chicagoans were interested in the marriage of Miss Grace La Pierre Wooldridge, daughter of Mr. and Mrs. Robert A. Wooldridge of Baltimore, to Edwin Peter Dewes, son of Mr. and Mrs. Francis J. Dewes, 503 Wrightwood avenue, which took place in Baltimore yesterday. The engagement of the young people was made public during last holiday week.

Mr. and Mrs. John F. Barrett, 333 Lathrop avenue, River Forest, have announced the engagement of their daughter, Miss Hallie Barrett, and Frank A. McDonnell of River Forest. The wedding will take place on Wednesday evening, June 8.

Six young women of Edgewater and the north shore have planned a progressive dinner party for tomorrow evening. The first course will be served at the residence of Miss Grace McDonough, 5920 Kenmore avenue. The fish course will be eaten at the residence of Miss Olive Early, 5000 Kenmore avenue, the third and fourth courses to be served at the residence of Miss Irene Dee, 5719 Evanston avenue, with Miss Retta Kelly assisting the hostess. The next course—the salad—will be spread before the guests at the house of Miss McCarthy, 2100 Sheffield avenue, with dessert with Miss Inez Travers. After dinner an informal dance will be given at the residence of Mrs. Richard Travers.

Sig. Mauscalchi, 7311 Adams avenue, will give a dinner in honor of Sig. Caruso tomorrow evening.

Among the affairs planned for Miss Esther Strom, daughter of Mr. and Mrs. A. A. Strom, 5810 Midway park, who will become the bride of Arthur Geele of Cheboygan, Mich., Wednesday evening, April 20, will be a luncheon on Wednesday, April 13, at Field's, given by Miss Jessie Carrie of Washington boulevard. It will be followed by a box party at the Chicago opera house.

Miss Marion Code of Edgewater will give a card party on Friday, and on Saturday Miss Alice Stromberg of Edgewater will give a luncheon and theater party. Several affairs are planned for the following week.

Mrs. John N. Reynolds, 1225 Chase avenue, has issued invitations to a miscellaneous shower to be given for Miss Georgie Keeler on Tuesday, April 19, from 3 to 6 o'clock.

Mr. and Mrs. Simeon Pfeid Leonard of 131 South Euclid avenue, Oak Park, gave a reception last evening for Mr. and Mrs. Edward Simeon Leonard (Mabelle Blance Kent), who were married Wednesday evening at the residence of the bride's parents in Portland, Mich.

Mr. and Mrs. Thomas H. Dolly and Miriam Mackin of Rock Island, Mrs. George Fleury of Waukesha, the Rev. Joseph Kelly of Moline, and Mr. and Mrs. J. Henry Smith of Newark, N. J., are among the persons of other cities who have come for the wedding of Miss Charlotte Plamondon and Allen Bradford Ripley, which will take place tomorrow evening. Dr. and Mrs. John B. Murphy gave a dinner-dance to seventy-five young people last night in honor of the bridal party. The future residence of the young folk is to be at 185 East Chestnut street. They will be there after Oct. 1.

Mrs. Charles W. Brega and her sister, Miss Margaret Enders, will leave the latter part of the month for Europe. They will spend part of their time abroad with Capt. and Mrs. Ralph H. James (Louise Brega).

Miss Gladys Silsbee, daughter of Mr. and Mrs. J. Lyman Silsbee of Edgewater, left yesterday for the east to sail for Europe with a party of friends.

Mrs. Jesse Moss of Lake Forest has sailed for Syria, where she goes to visit her sister, the wife of a missionary. She will be gone five months.

Among Evanstonians who will spend the summer in Europe are Dr. and Mrs. George T. Banzet and the Misses Hazel and Jean Woodward.

Mr. and Mrs. H. S. Newton of 95 Warren avenue, have been spending the season at the Mena House hotel, near the Cheops pyramid, Cairo, Egypt. They sailed for Naples on March 20 and will remain in Italy until June, when they will go to Oberammergau to witness the "Passion Play."

WOMEN IN "MAT" CONTEST DEFY POLICE CENSOR'S RULE.

Blanche Whitney, "Champion of the World," Meets "All Comers," Despite Stopping of Similar Contests.

"Blanche Whitney, champion woman wrestler of the world."

She is "meeting all comers" at the American theater, 340 State street.

The management of the theater either has chosen to defy Charles O'Donnell, official censor of the police department, or is "taking a chance." Mr. O'Donnell is known to be "agin" wrestling exhibitions in which women take part—that is, when he gets orders from headquarters. It is only a month ago that he stopped an exciting contest between Miss Cora Livingstone, "champion woman wrestler of the world," and Miss Lou Harris.

Miss Whitney bears a striking resemblance to Miss Livingstone, whose title she appears to have usurped. Her opponent is Miss Belle Myers. The way they yesterday mauled and pulled each other around the dirty mat used in the exhibition was marvelous, considering that they go through the same performance once an hour from noon until close on to midnight every day.

Zion City Schools Close April 20.

The Zion City public schools will be closed for the year on April 20. The reason for closing two months earlier is a lack of funds. The Voliva faction has controlled the school board and the Independents charge that the funds have not been expended judiciously. They declare coal has been purchased at excessive prices from the Voliva coal yards.

ALLEN'S FOOT-EASE

Shake Into Your Shoes

Allen's Foot-Ease, the antiseptic powder for the feet. It cures painful, swollen, smarting, nervous feet, and instantly takes the sting out of corns and bunions. It's the greatest comfort discovery of the age. Allen's Foot-Ease makes tight-fitting or new shoes feel easy. It is a certain cure for ingrowing nails, sweating, callous and hot, tired, aching feet. We have over 30,000 testimonials. TRY IT TO-DAY. Sold everywhere, 25 cents. Do not accept any substitute. Sent by mail for 25 cents in stamps.

Cures while You Walk.

FREE TRIAL PACKAGE sent by mail. Address,

ALLEN S. OLMSTED, Le Roy, N. Y.

Pioneer Barley Farmers

of the great northwest fought many a stubborn battle with the red man in defense of their farm lands.

Today this fertile region furnishes mankind the finest barley ever grown. The cream of these crops for many years has formed the basis of

Budweiser

The King of All Bottled Beers.

Its supremacy comes from the best malting barley grown in the New World and the finest hops grown in the Old World and it is brewed in the most perfect brewery in the WHOLE WORLD.

Bottled Only at the
Anheuser-Busch Brewery
St. Louis, U. S. A.
CORKED OR WITH CROWN CAPS

ANHEUSER-BUSH BRANCH,
Chas. F. Brandel, Mgr.,
Chicago, Ill.

Locomobile

The class of owners of any motor car indicates its refinement or lack of it. Its general reputation is an excellent criterion of its mechanical efficiency.

2000 MICHIGAN AVENUE
TELEPHONE 380 CALUMET

Licensed Under Selden Patent.

Adler's Collegian Clothes

please the man who carefully discriminates in the selection of his apparel. In making clothes of so high a standard, we naturally avoid the extremes and aim toward refinement in cut, fabric and general lines.

Ask for Adler's Collegian Clothes at any of the foremost clothiers.
Spring suits and overcoats at $15.00 to $35.00.

David Adler & Sons Clothing Co.
Nobby Clothes Makers — Milwaukee

THAT the leading newspapers appreciate the benefits obtained in having adequate and efficient telephone service is evidenced by quoting the following statement made by the manager of a well known daily newspaper:

"Telephone subscribers should be more fully informed as to the unusual services now being rendered by the majority of the newspapers in reference to the convenience of placing classified or 'want advertisements.'

"All that is necessary is to call up the newspaper office, ask for an 'ad taker,' give your advertisement, and advertisement will be inserted as ordered. Many newspapers have competent ad writers at your command, who will write advertisements satisfactorily in a few moments' time.

"Telephone subscribers' credit is good if party's name is included in telephone directory."

This is but *one more* illustration showing the *convenience, possibilities* and *serviceableness* of the telephone. Communicate your "wants," no matter of what description, over the telephone—its usefulness is without limit.

Chicago Telephone Company
MAIN 294—CONTRACT DEPARTMENT
203 Washington Street

Telephone for a Telephone

THE "ARDOC" RAINCOAT

Like the "Ardoc" Overcoat

Serves its purpose as does no other Raincoat

The reason: *"Ardoc" Convertible Collars* are immediately adjusted high, low or open—a feat of tailoring successfully attained only in "Ardoc" Coats.

Rough and smooth finished cloths, at $20.00 and $25.00

MARSHALL FIELD & COMPANY

YOU can always buy a high-grade piano—but you can seldom get one *at such a low price* as that at which you can purchase from us now.

We must make room for the workmen who are to remodel our salesrooms and we are offering price reductions which should attract you and others to our salesrooms to purchase.

All instruments which we have had for sixty days or longer are included in the sale offerings, as are also those taken in exchange or returned from rental.

Our prices and terms make satisfactory buying an easy matter.

Cable Piano Company
Wabash and Jackson
Joseph T. Leimert, Manager.

McDUFFEE AUTOMOBILE CO.

Stoddard-Dayton Automobiles

NOW IN OUR HANDSOME NEW FOUR-STORY BUILDING USED EXCLUSIVELY BY US.

25th St. and Michigan Blvd.
Telephone Calumet 4812.

New York—New Orleans
By Sea

Choice of Rail Lines from and Returning to

CHICAGO

$63.00 Round Trip

Southern Pacific Steamships

W. G. NEIMYER, General Agent, 130 Jackson Blvd., Chicago.

ADVERTISE IN THE TRIBUNE.

SUBSCRIBE FOR THE TRIBUNE.

The Tribune.

THE TRIBUNE COMPANY, PUBLISHER.

FOUNDED JUNE 10, 1847.

ENTERED AS SECOND CLASS MATTER, JUNE 6, 1906, AT THE POSTOFFICE AT CHICAGO, ILL., UNDER ACT OF MARCH 3, 1879.

TERMS OF SUBSCRIPTION.

BY MAIL IN ADVANCE.

Postage paid in the United States (outside of Chicago city limits) and in Mexico:

Daily, without Sunday, one year	$4.00
Daily, without Sunday, six months	2.00
Daily, without Sunday, three months	1.00
Daily, without Sunday, two months	1.00
Daily, without Sunday, one month	.50
Daily, with Sunday, one year	6.00
Daily, with Sunday, six months	3.25
Daily, with Sunday, three months	2.00
Daily, with Sunday, one month	.75
Sunday issue, one year	2.00
Sunday issue, one month	.25

Give postoffice address in full, including county and state.

Remit by express money order, draft, or in registered letter, at our risk, to The Tribune company, publisher.

BY CARRIER IN CHICAGO.

Daily (six days), per month	$ .35
Daily and Sunday, per month	.50
Sunday only, per month	.25

NEW YORK—FLATIRON BUILDING.
WASHINGTON—40 WYATT BUILDING.
CHICAGO—TRIBUNE BUILDING.

Persons wishing to take "The Tribune" by carrier may order it by postal card or telephone—Central 100. When delivery is irregular make complaint.

DOMESTIC POSTAGE—Twelve or 14 pages, 1 cent; 16 to 24 pages, 2 cents; 26 to 40 pages, 3 cents; 44 to 56 pages, 4 cents; 60 to 70 pages, 5 cents; 72 to 90 pages, 6 cents; 80 to 100 pages, 7 cents.

FOREIGN POSTAGE—Twelve or 14 pages, 2 cents; 16 pages, 3 cents; 24 pages, 4 cents; 32 pages, 5 cents; 40 pages, 6 cents; 44 to 48 pages, 7 cents; 48 to 56 pages, 8 cents; 60 to 68 pages, 9 cents; 70 to 79 pages, 10 cents; 80 to 88 pages, 11 cents; 88 to 92 pages, 12 cents; 94 to 100 pages, 13 cents.

NOTE—Postage rates quoted above apply only to complete papers. When parts are sent the rate is 6 cents for each 4 ounces.

NOTE—The laws of the postal department are strict and newspapers insufficiently prepaid cannot be forwarded.

All unsolicited manuscripts, articles, letters, and pictures sent to "The Tribune" are sent at the owner's risk, and The Tribune company expressly repudiates any liability or responsibility for their safe custody or return.

FRIDAY, APRIL 8, 1910.

THE FIXING OF NEW RATES.

At least half of the gas and telephone rate question will be settled at Excelsior Springs when the council reorganization committee determines the membership of the gas, oil, and electric light committee. The last important work undertaken by this committee was notorious and odoriferous before it had been finished. The men responsible are no longer with us politically. What happened to them at the polls as rapidly as the voters could get to them was the most satisfactory illustration of proper punishment that this city has seen in a decade.

No doubt there are a number of little Jack Horners who would like nothing better than to get into this particular corner and use their thumbs vigorously. If the reorganization committee has any regard for the reputation of the council or any regard for the interests of gas consumers and telephone subscribers it will pick and choose carefully. Half of the rate question is settled with the personnel of the committee. Ald. Pringle, the present chairman, is trustworthy and efficient. There are several other members who should be retained, but the reorganizers need not feel embarrassed about using the best material available for the new committee. The present members have no vested interest in their membership.

MRS. YOUNG'S PATRIOTIC ACT.

From a citizen constitutionally denied the right to vote, Mrs. Ella Flagg Young, superintendent of schools, there came a lesson in civic duty last Tuesday which might well be emulated by employers of labor and others having charge of workers. Mrs. Young made the rounds of her office inquiring of the men employés whether or not they had voted. She refuses to say how many delinquent electors she found, but it is safe to say that none of those under her charge neglected to cast his vote during the day.

By her act she performed a duty for which every citizen will respect her and which is worth much more than all the noise made by the shrieking sisterhood of suffragettes.

FIGHTING THE LOAN SHARKS.

Various states, Illinois among them, have legislated against loan sharks. The legislation of this state has been futile. Probably that of all the others has accomplished nothing. It is not enough to put the loan shark under the ban. There must be a substitute for him—somebody from whom the man who has no other security than his wages or household furniture can borrow a small sum on reasonable terms. Otherwise usury will thrive in spite of unfriendly laws.

It is the wish of Mrs. Russell Sage to supply a substitute. The plan which she is said to have in mind contemplates the establishment of statewide loan agencies to which poor people who had sudden and urgent need of money could apply for it and get it if deserving. If these agencies had at their command a reasonable amount of money the loan sharks would either be driven out of business, for dear money could not stand the competition of cheap money, or they would be forced to do business with would-be borrowers who had not been able to convince the agencies of their reliability.

Mrs. Sage has at her command the money with which to finance such an undertaking. The Sage millions could not be put to a better use, though it would be one which would not have commended itself to the man who accumulated them. He loaned them out freely, but only to Wall street operators who could give ample security, with no possibility of loss. The poor man who needed money to meet some unforeseen casualty was not the kind of customer he wanted.

If this plan shall materialize it is to be hoped that there will be an agency established in Chicago. This city needs something of that kind sorely. Hardly a day passes but what the old story is told of somebody who fell into the clutches of a usurer, and who, after paying his debt two or three times over, finds himself owing more than he did at the beginning. Ignorance makes some borrowers the easy prey of the loan sharks. Others know the risks they are taking, but they are in desperate need of money and have nowhere else to go.

Chicago will be under obligations to Mrs. Sage if she shall start a loan agency here. It would do more good than all the anti-loan shark laws the Illinois legislature could enact—to be knocked in the head by the Supreme court.

LONGEVITY AND THE INSURANCE COMPANIES.

The recent establishment by one life insurance company of a tuberculosis sanitarium and by another of a policy holders' health bureau seems to be the beginning of a new era in the relations between life insurance corporations and the great body of insured which promises to revolutionize those relations to the lasting benefit of all concerned. The old system by which a company accepted or refunded a risk upon a man and never afterward paid any attention to him is bad business policy and not consistent with modern scientific progress. Unless a policy holder's habits subsequent to being insured become notoriously different from what they were when he was insured, or it becomes publicly known that he has been exposed to fatal diseases, the company pays absolutely no attention to him. If a man has been rejected the same is true, although the conditions which caused his rejection may have been so changed as to make him a perfectly good risk.

Some improvements in risk giving have resulted from modern medical methods, and men to whom the physicians give ten, fifteen, or twenty years of life now have policies issued to them for such periods as the examiners decide it is safe to insure them. But, until the movement mentioned in the first sentence of this article was taken, nothing looking to a practical extension of the relations of the company to the policy holder or prospective policy holder has been projected.

Pertinent to this subject is the suggestion made by Dr. Burnside Foster of the University of Minnesota that the vast amount of information in the possession of insurance actuaries and medical examiners be used for the benefit of insurers and insured. At present this information is jealously guarded by the insurance people. Statistical knowledge derived, he says, from the study of the enormous number of life histories which are written in the private records of insurance companies would be of great benefit to the public and the medical profession.

Suppose for instance that such statistics should show that of 10,000 individuals at age 40, who were 20 per cent over weight, whose occupation was sedentary, and whose family history showed that one parent had died of apoplexy or heart disease, 60 per cent had died within ten years from the time the policy was issued; these figures, of course, are purely hypothetical. Would not individuals belonging to such a group be likely to live longer if they were advised of these facts and were told to avoid great physical exertion; to avoid overeating and drinking and given such other advice as would enable them to live the kind of life appropriate for individuals of their special tendencies? Similarly, individuals belonging to other groups having special tendencies but still considered insurable, would stand a better chance of living out the period for which their policies are written if they were given the benefit of the experience which the medical department of the company has had in cases like theirs.

That the companies should keep in touch with their policy holders, even when the latter are perfectly normal, seems only good business sense, and no honest and sensible man would resent reasonable means put forth by the companies to that end. Abnormal tendencies might arise which the company's examiner would be able to correct, thereby adding to the life of the insured. In the same manner the examiner might by advising a declined applicant transform him into a perfectly good risk.

In the present age competition, with living costing more in some respects than it has before, life insurance takes the place of savings accounts with many men. The general extension of the suggestions here made would result in a more widespread insurance, to the greater profit of the companies and the longer life of the insured.

VIOLENCE JUSTIFIED.

As Mr. Henry Carroll, tender at the Jackson boulevard bridge, remarks, the Hon. John J. Coughlin's plan to dedicate a book of poems to him is "coarse work." Mr. Carroll also refers to Mr. Coughlin's "outrageous audacity." It is all of that. Ordinarily one advises an angry man to be calm and restrain his turbulent emotions, but when the peril is that of having a book of what the bridge tender describes as "bughouse poems" dedicated to him, all rules of life should be thrown away.

It is to be noted that when Mr. Coughlin threatened to dedicate "Dear Midnight of Love and Other Ballades" to the Hon. Michael Kenna, the "little fellow" said he would have him pinched. That threat was effective. We advise Mr. Carroll to get an ax.

COL. ROOSEVELT AS A UNIVERSAL FORCE.

Col. Roosevelt, whom we have recognized as a great moral force, but whose operations as such we restricted carelessly and without thought to this world, has come in for the more satisfying title of "the greatest individual force in the universe." The conception is paralyzing momentarily because of its comprehensiveness, but as we recover our equilibrium we exclaim boldly: Why not?

It is to be observed that the reasonable limitation of "individual" is attached to the description, and this, we are sure, is intended to take him out of competition with the force of gravitation, which might be contended by many to play a more important part in the universe. Controversy is avoided by this reasonable qualification of the colonel's potentialities, and it is easy to admit the merits of the description.

We realize that as a universal individual force our distinguished fellow countryman is entered against anything which may be produced on Mars or elsewhere in the unbounded realms, but that reallsation gives us no concern. We are confident that a successful defiance can be projected in the direction of all the known planets, and we invite reply from any quarter of the universe. Confidence increases as we note that the colonel continues his devastating inroads on the savants. The Egyptologists are barely recovering from the exertions of endeavoring to understand Mr. Roosevelt's intimate knowledge of their mysteries, and now we observe Guglielmo Ferrero in the attitude of holding up his hands in surprise, the colonel having discussed with him "incidents of Roman history, showing a remarkable knowledge of the policies of the emperors of the old empire."

Evidently they had policies even in those days.

PLEASE PASS THE "COMMERCIAL EXTRA."

The shoemaker is popularly supposed to be the poorest clad as to footwear, and it is a well known fact that fresh fruits and vegetables are never to be had in country districts until the city has become tired of them. It is, therefore, not surprising to learn from the testimony of President Newman of the Elgin board that the best brand of butter, "Elgin creamery," is never shipped to this city, but is sent to New York and Boston. Chicago has to content itself with a second grade called "commercial extra."

There may be those who will bitterly resent this, but so long as they are not overcharged for what they do get they may consider themselves in great luck. And then, there is always oleo.

MILWAUKEE THE REGENERATE.

It is said that the leaders of triumphant Socialism in Milwaukee have been spending the first hours of victory going about among the business men of the city quieting their fears. Just what these fears were is not reported—to our loss. They must have been something mysteriously awful—the torch and brand, the tribunal and tumbril, visions of desecrated homes, and the waters of Milwaukee bay incarnadine.

Capital, says the truism, is timid, yet we cannot think it is as timorous as that. The program of militant and victorious Socialism in Milwaukee was very like that of militant and overthrown Republicanism and Democracy. Twenty years ago some of the proposals the contestants joined in would have served "pour épater le bourgeois," but nowadays they would frighten no comfortable citizen out of his fireside slippers.

Our own sympathies are not with the vanquished, therefore, but rather—humanly, if not politically—with the victors. For a group of enthusiastic and thoroughgoing idealists to turn a corner and find themselves suddenly face to face with the responsibility of carrying out their theories—that is an embarrassing and perhaps painful predicament. It is so pleasant to tell the other fellow about his mistakes. It is so irksome to do the work oneself. It is so easy to criticise in the full liberty of one's untrammeled imagination. It is so hard to mold the tough or too pliant stuff that men are made of into forms resembling one's desires.

The program of the Milwaukee Socialists is unexceptionable in most respects. And though we cannot approve municipal ownership in the easy generality of the Milwaukee platform, we highly admire and approve the proposition to remit water rates to deserving washerwomen, and in these days of high prices we shall watch eagerly for the success of the penny lunch.

Milwaukee, it is comforting to consider, is not far away, and if it should be turned into a suburb of Utopia with Mayor Seidel's accession to power, it will be easy to emigrate.

BERSERKER KJELLANDER.

Whether Mr. John Kjellander, city sealer, did his "cussing" as a private citizen or as a city official is of no importance. He did it effectively, and seems to have established a precedent to justify a moderate amount of carefully selected swearing when elevated roads break down and when, although unable to give the service for which the passenger has paid his 5 cents, they refuse to return the fare.

Mr. Kjellander asks if it should be necessary to adopt "extraordinary measures" to recover the money which the road has taken, but which it is not earning. It should not. The financial loss resulting from a breakdown is the company's loss. The inconvenience is enough for the patrons to stand.

Why, if some of our so-called "wise" Americans had lived in the time of Pilate they would have gone into competition with Judas, and would have sold their Master for ten pieces of silver.—Speaker Cannon.

Yes, but why brag about it?

IN A MINOR KEY.

What Saith the Proverb?

(Contributed by a Batavia Prohibitionist.)

'Mid April showers
Our town went wet,
And noses will bloom
In May, you bet!

The Indignant Caller.

"In your paper this morning, sir, you spoke of my address at a public meeting last night as 'the insane drivellings of a played out politician.'"

"I am truly sorry, sir, if it appeared that way in the paper. I wrote it 'insane.' Good-morning."

Letting Nothing Escape.

Rivers had been detained by a business meeting at the club and the hour was late when he reached home.

"So it's you, is it!" exclaimed Mrs. Rivers, who was wide awake. "You've got some plausible excuse, too, of course. You were detained downtown by some necessary, indispensable, important, unavoidable, unescapable, urgent, essential, and absolutely compulsory and inexorable business! Of all the flimsy, transparent, diaphanous——"

"For heaven's sake, Lena," interrupted Rivers, whipping out his note book, "wait a minute and let me jot down those synonyms! I don't know where you got them, but I can use every one of them! • • • Now go ahead again, dear, but please talk a little slower."

Not a Circumstance.

Erudite Relative—"Some time, Tommy, I hope you will read President Eliot's 'five feet of books.'"

Tommy—"Shucks, aunty! Five feet? I've already read 'Twenty Thousand Leagues Under the Sea' and 'From the Earth to the Moon.'"

C. W. T.

MARQUISE DE FONTENOY.

[Copyright: 1910: By the Brentwood Company.]

CAPT. CLAUDE CHAMPION DE CRESPIGNY of the Second Life guards, who arrived on Saturday last to join Capt. Miller's polo team for the matches which are to be played at Lakewood and Meadowbrook, enjoys the distinction of having been on two occasions strongly recommended by his commanding officers for the Victoria Cross for deeds of conspicuous gallantry.

He was obliged, however, to content himself with the Distinguished Service order, and with the knowledge that a widespread feeling prevails in the army and among the public in general that he should have received the Victoria Cross asked for him on the last occasion by Lord Roberts during the South African war.

The particular exploit which was made the basis of the veteran field marshal's recommendation of Capt. Claude Champion de Crespigny was his daring rescue under heavy fire of two troopers who had been sent forward to reconnoiter and whose horses were killed and they themselves placed hors de combat.

He rode out, brought one of them in, his own horse being wounded, and then, vaulting on the back of another horse, returned for the other injured man, whom he also brought in, despite two wounds which he himself received while so doing. He is tall, with a particularly small head, is rather reserved in his speech and reticent in his manner. He is as enthusiastic a sportsman as his father, Sir Claude Champion de Crespigny, to whose baronetcy he is the next heir. Despite his stature, he is one of the best gentleman riders in the British army; but a few years ago was beaten by his father in a steeplechase, coming a terrific cropper, which smashed his arm and enabled his sexagenarian but still tremendously vigorous parent to win the race.

Although Sir Claude went through the bankruptcy court some ten or fifteen years ago, his son, Capt. de Crespigny, who is unmarried, will be exceedingly rich owing to the falling in of an immense number of leases in the northern part of London. The baronetcy is of relatively modern origin, dating only from the reign of George IV. The family, however, is one of the oldest of Normandy, but has been settled in England since the seventeenth century, when it emigrated to England in connection with the revocation of the edict of Nantes.

Both Capt. de Crespigny and his father Claude are much liked by the royal family. In fact, King Edward may be said to owe his life to Sir Claude. It happened off Portland, where Edward VII., then heir apparent, was watching the working of a new gun on board the man of war Sultan.

He had just turned to ask some question of the commander, Capt. Vansittart, when suddenly the windlass started, and the handle, flying around with frightful velocity would have struck the prince's head, killing him on the spot, had not Sir Claude, quick as a flash, dragged his future sovereign back with little ceremony and so much vigor that he almost brought him down sprawling on the deck. As it was, the handle missed the prince's head by barely an inch.

Sir Claude is one of the most picturesque characters in English life. He has been in turn a sailor, a fellow midshipman of Admiral Lord Charles Beresford, an officer of the English rifle brigade, a cavalryman in the German army during the Franco-German war, a war correspondent, a champion swimmer, a champion balloonist, and for many years champion amateur boxer of England. He holds the Royal Humane society medal for saving life from drowning, was bitterly disappointed when Blondin refused to carry him on his back across the falls of Niagara on a tight rope, and has figured as an amateur picador in a Spanish bullfight.

It was while in the command of the Suffolk Hussars, one of the crack regiments of the yeomanry, or militia cavalry of the army, that Sir Claude was taken to task by the old duke of Cambridge, then commander in chief, for some mistake during the course of military maneuvers.

The duke, whose language was always picturesque, apostrophized Sir Claude as "a d——d fool," and then afterward, with his characteristic generosity and kind-heartedness, withdrew the words.

"O," replied Sir Claude, "I do not mind, sir, you calling me a d——d fool; only I don't like being called a d——d fool before all those other d——d fools"—pointing at the duke's exceedingly decorative and imposing staff. The duke was extremely tickled and always fond of telling the story with much gusto.

If Sir Claude had his way Capt. de Crespigny would already now have had a handle to his name. For when the captain attained his majority his father, Sir Claude, claimed from the crown knighthood for the young fellow. This was formerly a prerogative of the eldest sons of baronets, which had, however, been allowed to fall into abeyance during the greater part of the nineteenth century.

Sir Claude's application, which excited a considerable amount of discussion, was rejected on the ground that it was only baronetcies bestowed prior to the nineteenth century which had any legal right to this privilege.

The duc de Morny's arrival in New York for a stay of some duration in the United States serves to recall to mind the strange mystery which has always existed with regard to the fate of his Russian grandfather, Prince Sergius Troubetskoy. The latter married Catherine Moussin-Pushkin, but the union was not a happy one, and the princess, an extremely pretty woman, was the object of such undisguised admiration on the part of Nicholas I. that when her little girl, Sophia, afterwards the duchesse de Morny, was born, gossip at St. Petersburg ascribed the paternity of this child to the czar.

Color was lent to this report later on when, on Sophia's marriage to the late duc de Morny, she received a dowry of a million rubles from Emperor Alexander II., who was possibly her half-brother.

Serge Troubetskoy, at any rate, was convinced of the truth of the story, and he determined to bide his time and to get even with the czar in a manner calculated to humiliate him. Not long afterward Emperor Nicholas became infatuated by the beauty of Mme. Lavinia Jadimirovska, who had only been married about a couple of years, and who, recently arrived in St. Petersburg at the time, had at once, by reason of the wealth and rank of her elderly husband and her own cleverness and fascination, taken up a conspicuous place in the great world of the Russian metropolis.

The emperor caused it to be intimated to the lovely Lavinia that she had attracted his attention and that he proposed to "honor her with his favor." To his amazement and disgust, Lavinia declined in a categorical and haughty manner the advances of her sovereign. Accepting his defeat, he said nothing, attributing the lady's attitude to virtue, which he regarded as so rare as to be deserving of respect, and to affection for her husband.

But his anger knew no bounds when, some weeks later Serge Troubetskoy, who had learned of the matter, succeeded in inducing Lavinia to elope with him. This was more than the czar could bear. He had the fugitive couple arrested just at the moment when they were about to cross the frontier into Austria and brought back by the police to St. Petersburg, where by his orders the lady was restored to her husband, while Serge Troubetskoy, deprived of his military rank and princely title, disappeared in the direction of Siberia and never was heard of again by any of the members of his family.

WHAT MR. SIMMONS SAID.

Chicago, April 7.—[Editor of The Tribune.]—Regarding your report this morning of my remarks at the University of Chicago I beg to say: I was talking as the vice president of the Association of Commerce to these young fellows about the possibilities of young men starting from the ground up, making their money by their own abilities—starting a commercial business.

I told them that between the cost and selling price of merchandise, commercially, if their profits accrued until during their career they amassed a hundred thousand dollars, that I considered their lives had been successful and helpful to any community; that if they went outside of their legitimate business they always ran the risk of outside investment, etc., and might lose or might win. But I doubted if by their own business profits in their legitimate line they ever could amass more than a hundred thousand dollars, and if they did thus amass a million dollars I should strongly suspect that it had not been done honestly.

It was no attack on millionaires. There was not the faintest suggestion that a man could not get a million dollars honestly. That was positively outside of the pale of common sense or reason. My idea was for the young fellow to stick to his line, to what he started at, and he should be satisfied if he could amass a hundred thousand dollars by his own economy, wisdom, and frugality.

Francis T. Simmons.

A LINE-O'-TYPE OR TWO.

SPRING POEM.

[Entered by Al Wright.]

The barkeep, with a fervent sigh,
Packs Tom and Jerry mugs away;
The verdant lime one may descry
On polished backbars, day by day.
The windows blaze with posters gay,
That tell the bock is on the beer;
Each sign and token seems to say
To all and sundry: Spring is here.

Loud the fell feline caterwauls
When darkness marks the close of day;
The buckwheat, ake the oyster, palls,
The sausage link is laid away.
Vain youth appears in raiment gay,
The iceman's soul begins to cheer;
He knows his time for making hay
Comes with the tidings: Spring is here.

The good wife, in a frenzy fine,
Of household gods makes grand display
On lawn and porch, while on the line
Exposed to view hangs—O, but say,
If I keep going on this way,
I'll get myself disliked, I fear.
So I'll state simply, if I may,
To all who read, that Spring is here.

DESPITE a vast amount of nonsense on the subject, there really are affinities. For example, John Wick and Nellie Lamp were married last week in Fort Dodge, Ia. Felicitations! Keep him well trimmed, Nellie, and whenever he gets too gay turn him down.

THERE may be less distressing accidents than a motorcyclist plunging into a park lagoon, but we can't think of any off hand.

SOME CANDIDATE.

[From the Monticello (Ia.) Times.]

He began life with nothing but a clear brain, strong arms, and began at ten years of age to work by the month for the farmers living in the vicinity of Monticello. For years the long summer days found him following the furrow. Out in the scorching sun and in the biting cold, he toiled on. Other boys who had to work for a living had the privilege of keeping the money which they earned, but John Locher contributed his money in those days to his parents. In the hour when the shadows of poverty fell the darkest the echoes of nature touched the boy's heart and lighted the fires of ambition. He had no powerful or influential friends to reach across the chasm of poverty a helping hand. He had to rely solely on his own efforts and in the hour of trial he was sustained by a brave and enthusiastic heart. The story of Jackson, Lincoln, Garfield, Cleveland, and McKinley was written on the pages of our country's history and it served in the dark night as a beacon light to guide him out through the gloom into the sunlight of success.

ANOTHER interesting fact about the election in Dubuque, Ia., reported by the Telegraph-Herald, was the electing of "five Democrats and two citizens." Rather neat distinction.

TELEGRAM CONTEST.

"John Jones, Jonesville, Ill.: Send money and come quick. Reginald has shot himself. MILDRED."

THE Kansas City Star thinks that the dirty linen in the Ballinger inquiry might be termed "Ballingerie." It might—if one were sure of his getaway.

HOW TO MAKE A LAWN.

Sir—here is a lawn recipe that a millionaire friend of mine picked up in England. You need not print the rest; the first sentence contains the point I wish to bring out. [Cries of "Go on, old man!" He continues.] My millionaire friend was admiring the velvety smoothness of a certain sward, and, being possessed of land and an overpowering confidence that with money all things are possible, he asked the 'ead gardener how to produce such a lawn. And the gardener said: [Let Hek put this into Haunch and Skewer dialect. Ans.: Sorry, but he's gone home.]—"It's easy enough, sir. All you need do is to remove all the stones, plow up the ground, plant it with grass seed, and roll it for three hundred years. J. U. H.

MILWAUKEE'S Socialist mayor deprecates the notion that his administration will upset business. We are more than willing to believe him. In fact, we hazard a prediction that Mr. Seidel will grow more conservative with each day of his mayoral existence. It has worked that way.

DR. DUBBE ON THE HARP.

"When I said that my notion of nothing to listen to was a flute solo I had forgotten the harp," said Dr. Criticus Flub-Dubbe to the Program Study Class. "I am reminded of its existence by the fact that a concerto for harp is on this week's program; so, with all due respect to that admirable performer, Signor Tramonti, I may say that the harp solus is my ultimate conception of audible inconsequentiality."

The Doctor described the complicated mechanism of the modern instrument, which bears little resemblance to the portable harp that once through Tara's halls, or the harp of life, or the harp of a thousand strings, or other harps in ancient song and story. "The medieval harp appeals to me," he said, "but the elaborate mechanism of today, with its innumerable ingenuities for overcoming unsuccessfully organic deficiencies, is chiefly valuable for producing a certain orchestral color which the great master Beethoven had no desire to produce."

"A negative instrument," said Miss Gay Votte.

"Whose negativeness," said the Doctor, "is amply made up for by the affirmativeness of the performers, more especially those of the female gender, some of whom have to be restrained by the stage hands from responding to imaginary encores. It is from this cheerful alacrity that we derive the verb to 'harp,' meaning to dwell unduly, tediously, or vexatiously."

"Is not the harp extremely difficult to play?" inquired Mrs. Rogers-Parké, a new member of the class.

"It is," replied Dr. Dubbe. "Being essentially diatonic, and as complicated as an adding machine, it keeps the performer busy solving, mechanical problems and maintaining the strings at pitch. The harp has so little to do in the orchestra that between entrances it gets out of tune. Add to this its habit of snapping a string when the orchestra is playing pianissimo and we can understand why Beethoven, for one, had so little use for it."

"O, Doctor," cried Poeta, "what will you do when you get to heaven, which is crowded with lady harpists?"

"That," replied the Doctor, waving his hand, "is a bridge that I will cross when I come to it."

FEW of the mixed metaphors of history are better than the following, which we extract from the Macomb Bystander: "Now, sir, I am treading on dangerous ground, and one which acts like a red rag to some who are prejudiced against corporations."

DEPORTMENT DEPARTMENT.

Sir: I am private secretary to the manager of a wholesale dry goods house. I frequently have occasion to ride in the freight elevator. Yesterday I went up to the fifth floor with several lots of white washable tailored shirtwaists in mannish effects. Should I have removed my hat? The place is not exactly public, because only the jobbers and country trade get in, and then there was the mannish effect. I want to be a perfect little gentleman.

IN DOUBT.

MR. CANNON mentions the people he has "little use for." More interesting would be a list of the persons who have use for Mr. Cannon.

NOT to overlook the people who say "rad-iator" and "you don't know who you are talking to," and the species that says "a crowd of we girls."

THE WORMS OF BEVERLY HILLS.

Sir—Anent the spring poem to the angleworm from the hat of M. M. S., permit us to call his attention to Beverly Hills, Ill., as a natural stamping ground and habitat for this type of live trout bait, and therefore the logical spot for an experiment station aiming at the higher development of the specie. As the mating season approaches, the sidewalks are crowded with fine, fat specimens; so much so that at this period the natives suffer more from falls, due to the slippery going, than during the winter months. Really, the improvement association should do something about it. Bill Church, our local dead-shot, recently bagged a fine male. He says it was beautifully colored and circled with amber and maroon rings. It was of unusual proportions, and so old that it had tusks nearly five inches in length, all of which were worn off down to the gums. H. F. M.

HAVING settled the question, What is whisky? (by the way, what is it?) Dr. Wiley is now asking what California port and sherry are. Our guess is that they aren't.

THE receiver of the Chicago Taxicab company says that he is waiting for the psychological moment. But he means the strikeological moment.

PLURAL SUBJECT, SINGULAR OBJECT.

A southern gentleman, stranger in the city, has a good position, would like to meet a few lady friends. Subject, matrimony. Address B-5, care Oklahoman.—Daily Oklahoman.

THE mere fact that a young couple who fell over a cliff near Pittsburg were "mangled beyond recognition," did not prevent their names getting into the paper.

"WE aim to please," says the president of the Northwestern "L." So does Buffalo Bill, who breaks about one glass ball out of fifty.

HAS anybody here seen Halley's comet? R. L. T.

MR. ROOSEVELT AND THE VATICAN

WEAPONS OF SUPPRESSION AND EVASION.

[New York Sun.]

This is not the first time Mr. Roosevelt has given to the public correspondence revealing himself in an admirable position. What was the complete text of Mgr. Kennedy's second message? It is prefaced by a significant remark: "I notice that my second message it not fully given." With this as an introduction, the rector of the American college discloses the text of his second message, which was:

"His holiness will be much pleased to grant an audience to Mr. Roosevelt, for whom he entertains great esteem both personally and as president of the United States. His holiness quite recognizes Mr. Roosevelt's entire right to freedom of conduct. On the other hand, in view of the circumstances, for which neither his holiness nor Mr. Roosevelt is responsible, an audience could not occur except on the understanding expressed in the former message."

This puts a somewhat different face on the correspondence. There is no curtness, no discourtesy, no abruptness in this message. Instead, we find a compliment to Mr. Roosevelt personally, a pleasant allusion to the country from which he comes, a frank recognition of his complete freedom of action, and what without violence might be construed into a regret that circumstances beyond the power of the pope, or even of Theodore Roosevelt, to alter made it necessary for his holiness not to recede from a position already taken. This we repeat, is somewhat different from the idea conveyed by Mr. Roosevelt's condensed version of Mgr. Kennedy's note.

Suppression and evasion; they are among the most used and highly valued weapons in the arsenal of the Mighty Hunter. They have served him well in his own country. How will they answer his purpose in foreign lands?

INEPTITUDE OF THE PAPAL SECRETARY.

[New York Times.]

With an ineptitude that it is difficult to account for, the papal secretary of state seems to have thought it necessary to utter a quite superfluous word of caution against any repetition of the Fairbanks incident, and so an ex-president of the United States, who upon countless occasions has made it plain to all the world that his broad and tolerant mind is above the distinctions of sect and denomination and race, was excluded from a privilege which is highly prized and has been freely accorded to less distinguished Americans.

HIS RESUMPTION OF POLITICAL ACTIVITY.

[New York World.]

Mr. Roosevelt's cablegram to Dr. Abbott reads less like a plea for religious toleration than like a formal notice of his resumption of political activity. The Roosevelt mark is branded indelibly upon the incident. We recognize all the familiar tricks of the most versatile of living press agents.

He waited until Sunday, knowing, as he knew when he was president, that Sunday night is the psychological time to make a sensational announcement, because the Monday newspapers are usually dull and "big news is played up for all it's worth." When all the stage settings in place the correspondents were called in, the cablegram was sent to the editor of the Outlook, and the civilized world knew that Theodore Roosevelt had resumed business at the old stand.

It was a highly dramatic method of notifying the country that the center of the stage was again occupied by the only political actor worthy of the star part. But why drag in religion?

MR. ROOSEVELT'S DIVERSIONS.

[St. Louis Post-Dispatch.]

The right of the vatican authorities to determine upon what terms Mr. Roosevelt or any other private citizen shall be received by the pope cannot be questioned. Nor can Mr. Roosevelt's personal right to accept or reject the terms upon which the vatican would receive him be denied. Mr. Roosevelt is now a private citizen, enjoying honors on account of his former great office as president. His relations with the vatican are not matters of state. There is no reason why we should not accept his view that his correspondence with the vatican secretary is a closed incident.

Mr. Roosevelt is a skillful politician and is making the most of his opportunities to hold public attention and please the public fancy. But it would be unfortunate if his shrewd political strokes should become the occasions of bitterness between nations or of intolerant acrimony between men of different creeds. His interesting diversions should not be taken seriously.

THE HAVOC OF DIPLOMATIC COURTESIES.

[Philadelphia Public Ledger.]

It was wholly his own individual affair, whether he should go to the vatican or not. To bring the diplomatic service into it and to parade the matter before the world, and to make it the text of a self-laudatory sermon upon "toleration," is more offensive than anything he could conceivably have said at Rome.

Those who admire him least must acknowledge the extraordinary skill with which he turns even the most unpromising occasion to make himself the focus of wondering attention. And he is now only upon the threshold of Europe. Wherever he has stopped, and sometimes even before his arrival, he has made a disturbance. By the time he has visited Vienna and Budapest, Paris, Brussels, Berlin, the Scandinavian capitals, and long before he has reached London, the ordinary mind will falter in contemplating the havoc of diplomatic courtesies along his illuminated path.

DOES NOT HINGE ON RELIGION.

[Springfield (Mass.) Union.]

The case appears to be that the vatican has determined to lay down a rule, relating to Americans at least, not to give audiences to influential persons without making sure that they will commit no act while in Rome which would give displeasure to the pope, and it is specifically stated on behalf of the vatican that any recognition of the Methodist propaganda in Rome would constitute a cause for displeasure on the pope's part. Mr. Roosevelt's decision does not hinge upon a question of religion or the propriety of the methods pursued by the Methodists, but upon a principle of personal freedom which he feels an American is bound to defend.

AMERICANS ARE PLEASED.

[Illinois State Journal.]

American Catholics as well as Protestants applaud Mr. Roosevelt's action regarding his proposed audience with the pope. Had he submitted, even by implication, to the request of the papal secretary of state, knowledge of such fact would have added nothing to the esteem in which he is held by members of the Catholic church in this country.

Submission to restrictions on his personal conduct while visiting in Italy would have been so foreign to the Roosevelt character, that every American Catholic would have regarded it as insincere and a cheap bid for favor among those of another faith. It would have resulted in a feeling of contempt for the former president, whose liberality in matters of religion they admire.

ROOSEVELT SENSIBLE OF HIS FUTURE.

[Topeka Capital.]

Mr. O'Laughlin has been with the ex-president since he came out of the wilds of Africa, representing The Chicago Tribune and some other papers. He sends to his newspapers what has all the earmarks of an inspired statement, exonerating Mr. Roosevelt from any intentional discourtesy and fully justifying him in refusing an audience under the conditions attached to the invitation. He is at pains to say and repeats once or twice in a single cablegram that he is himself an American Catholic, and yet that he feels it his duty to say "from the viewpoint of an American Catholic, I personally feel that any other action Col. Roosevelt might have taken would have resulted in the humiliation not only of himself but of the American people."

Such a message is what would have been written had Col. Roosevelt called Mr. O'Laughlin to his side and remarked to him: "You yourself are an American Catholic. You can do more to make this plain and satisfy my Catholic friends that my position was the only position I could have taken than any one else can do."

It suggests strongly the sense that Col. Roosevelt has a future before him, and is strictly sensible of the fact. Probably, too, American Catholics will accept him of any discourtesy and agree that in the position in which he found himself the attitude he chose was the only one that he could have sustained as an American visitor. It is unfortunate for the vatican that two such instances of distinguished Americans as one the vice president and the other the president recently retired from office, should have brought about so much publicity in connection with audiences that they were unable to have with the pope.

EXPECT BI
TO Y. M. C.
Leaders Say Subs
Add Great In
the Camp
TOTAL NOW
Collections of Day
Mrs. Pullman
Netcher
Contributions ranging
$1,000 each by Chicago w
ionately large gift of $
year old messenger boy
the Y. M. C. A. fund to $1
The amount for he day
least that has been gath
the opening of the twelve
The decrease in the su
day will be more than off
W. Messer and C. S. W
today.
"I feel confident we w
announce this gift at th
Mr. Ward said. "It wi
nds of those who fear w
now that the success of th
ardized."
Critical Day of
This will be the critic
paign, General Secretary
evening.
"I want to ask that eve
sidering making a gift d
said. "It is of the utmo
all such subscriptions re
Friday."
One of the $1,000 gifts
was from Mrs. Charles Ne
name by telegraph from
Pullman, who is in Califor
Contrasting with these
the extent to which the l
paign has spread, was an
by John Podgorney, 24
The boy is employed in th
ger service. He sought
headquarters and turned
W. P. England.
"I haven't had time to
I'm going to, and I want
nise new buildings. I gi
out, and if others would
soon reach the million dol
Results of Day
The day's results:
Division street fund.....
West side fund.....
Wilson avenue fund.....
Central fund.....
Hyde Park fund.....
Metropolitan fund.....
Total for day.....
Previous total.....
Grand total.....
DIVISION STREET C
Captains. Capt
1. G. W. Worthington.....$ 365
2. P. C. Wilson, bowling..... 24
3. W. J. Kamming 93
WEST SIDE COM
Captains. Capt
10. J. W. Badenoch.....$ 60
11. H. W. Baumgartner..... 53
12. T. H. D. Bradley..... 29
13. Wells Egerton..... 36
14. F. C. DeMoney 155
WILSON AVENUE C
Captains. Capt
20. E. C. Berlin..$ 200
21. Frank Berry.. 83
22. F. C. Carter, line..... 103
23. L. A. Coleman 53
24. E. E. Herbert.. 30
25. Dr. C. H. Francis..... 108
CENTRAL COMM
Captains. Capt
30. W. C. Alward.$ 195
31. C. H. E. Boesch-ton..... 172
32. L. A. Bowman 124
33. Francis Butler 605
34. Osc

EXPECT BIG GIFT TO Y. M. C. A. FUND

Leaders Say Subscription Will Add Great Impetus to the Campaign.

TOTAL NOW IS $151,218.

Collections of Day Are $10,144; Mrs. Pullman and Mrs. Netcher Help.

Contributions ranging from two gifts of $1,000 each by Chicago women to a proportionately large gift of 50 cents from a 14 year old messenger boy brought the total of the Y. M. C. A. fund to $151,218.61 yesterday. The amount for he day was $10,144.75, the most that has been gathered any day since the opening of the twelve days' fight.

The decrease in the subscriptions for the day will be more than offset, according to L. W. Messer and C. S. Ward, by a donation today.

"I feel confident we will be in shape to announce this gift at the next luncheon," Mr. Ward said. "It will change the attitude of those who fear we are so far behind now that the success of the campaign is jeopardized."

Critical Day of Campaign.

This will be the critical day in the campaign, General Secretary Messer said in the evening.

"I want to ask that everybody who is considering making a gift delay no longer," he said. "It is of the utmost importance that all such subscriptions reach me by noon of Friday."

One of the $1,000 gifts received yesterday was from Mrs. Charles Netcher and the other came by telegraph from Mrs. George M. Pullman, who is in California.

Contrasting with these gifts, but showing the extent to which the interest in the campaign has spread, was an offering of 50 cents by John Podgorney, 2417 Oakley avenue. The boy is employed in the A. D. T. messenger service. He sought out the temporary headquarters and turned the money over to W. P. England.

"I haven't had time to join," he said, "but I'm going to, and I want 'em to have some of the new buildings. I give all I could save up, and if others would do as much they'd soon reach the million dollars."

Results of Day's Labors.

The day's results:

Division street fund	$ 677
West side fund	472
Wilson avenue fund	783
Central fund	4,166
Blue Island fund	2,207
Metropolitan fund	1,870
Total for day	$ 10,144
Previous total	141,073
Grand total	$151,218

DIVISION STREET COMMITTEE.

Captains.		Captains.	
1 C. W. Worthington	$ 365	4 F. W. Green	$ 141
2 R. C. Williams	24	5 F. L. Johnson	95
3 W. J. Koenig	93	Total	$ 677

WEST SIDE COMMITTEE.

Captains.		Captains.	
10 J. W. Balderston	$ 60	15. Charles R. Holden	$ 60
11. H. W. Rumpartner	83	16. W. Kolacek	50
12. T. S. D. Endsley	29	17. A. D. Mackay	50
13. Wells Rep	30	18. H. C. Vernon	26
14. F. C. Dolbear	155	19. F. L. Wood	26
		Total	$ 472

WILSON AVENUE COMMITTEE.

Captains.		Captains.	
20. E. C. Smith	$ 240	26. S. C. Jennings	$ 33
21. Frank Hoyt	83	27. C. F. Newkirk	25
22. F. J. Cooke	30	28. Dr. H. C. Fetsch	55
23. [illegible]	35	29. H. Russell Smith	43
24. L. S. Coman	30		
25. E. A. Sweet	30	Total	$ 729
26. Dr. C. E. Franklin	108		

CENTRAL COMMITTEE.

Captains.		Captains.	
31. W. C. Alward	$ 155	36. A. L. Mayer	$ 154
32. C. E. Hinchley	113	37. R. C. McNamara	4,000
33. L. A. Bowman	124	38. Harry L. Wells	275
34. Frank Butler	655	39. Luke I. Wilson	900
35. Alonzo B. Devitt	250		
36. John M. Ewen	554	Total	$4,185

HYDE PARK COMMITTEE.

Captains.		Captains.	
40. Burt Brown Barker	$ 217	46. Edward F. Sharp	$ 225
41. A. M. Seifield	230	47. C. M. Whipple	60
42. C. W. Bird	1,010	48. Frank Wyman	210
43. L. Kolar	66	49. Simon Barlow	35
44. W. T. McLain	165		
45. E. C. Petrie	103	Total	$2,207

METROPOLITAN COMMITTEE.

General committee	$1,870
Total	$1,870

John Rosenwald was the luncheon speaker. Mr. Rosenwald gave $100,000 to the anniversary fund and has given much time in aiding others to obtain contributions.

"I think I have done as much as any man in Chicago to make others loosen up for this cause," said Mr. Rosenwald. "In point of number of contributors, this is by far the biggest fight ever undertaken here."

Chicagoan Heads Y. M. C. A.

Madison, Wis., April 7.—[Special.]—David Scott Hanchett of Chicago, son of F. E. Hanchett, formerly assistant United States district attorney, was tonight elected president of the Wisconsin Y. M. C. A.

Boy Falls Down Elevator Shaft.

Joseph McFarland, 17, 3705 South Halsted street, an errand boy, was probably fatally injured yesterday afternoon when he fell down a passenger elevator shaft in a building at 418 Dearborn street, occupied by M. A. Donohue & Co., publishers, where he was employed. He fell from the third floor to the basement.

ASKS CHICAGO TO GIVE MONEY Y. M. C. A. SEEKS.

BY BISHOP CHARLES E. CHENEY.

I have been interested in the work of the Young Men's Christian association in Chicago for fifty years, having become a life member of the association early in my ministry in this city. My experience leads me to believe that there are no other agencies which can wholly supply the place of this great association in its influence for good among young men. I cannot but feel that the moral and religious character of the Chicago of the future depends upon the generous fostering of such an instrumentality. I trust that the present movement to raise the large sum proposed may be abundantly successful.

CITY LOSES MONEY ON HAY BUYING

Merriam Commission Finds One Man Sells to Fire Department 27 Years.

INFERIOR GRADE IS USED.

Deliveries Fall Off After Investigation Begins; Horses Rest at Club.

Chicago is a poor hay buyer, the Merriam commission was told yesterday. The open session of the body, conducted by Chairman Merriam and Attorney Walter L. Fisher, was devoted largely to the purchase of horse food for the fire department.

It developed that John O'Hern of Oak Park had had the hay contract for twenty-seven years, he being the only bidder except for a mysterious "Henry Smith," who invariably bid about 50 cents a ton more than did his "rival." Efforts to locate "Smith," who never gave an address, and who always made his proposals on plain paper without a letter head, have failed.

"The contract should be canceled," said Chief Horan, after the disclosures. "I want a copy of the report of this commission."

This system of purchase, according to testimony and reports, had cost the city from $10,000 to $12,000 a year.

What the Evidence Showed.

The evidence showed:

That O'Hern always weighed his hay at the same place, Porteus' saloon, Ogden and Western avenues.

That the amount of hay delivered had diminished greatly since the Merriam commission started its investigations—from 718,095 pounds in January of 1909 to 546,605 pounds in January of 1910, a decrease of 184 tons, although more horses were owned this year than last.

That hay of the class specified in the bids, "loose upland prairie hay of bright color, well cured, sweet and sound, and reasonably free from weeds," rarely if ever was supplied.

That the lack of competitive bidding was because nobody except O'Hern would contract to sell hay of this grade, as it could not be delivered.

That there was a "waste" of 8.1 pounds of hay a day for each horse, according to the statement of requirements by the city's veterinary.

That no records of whereabouts of horses were kept; that 740 horses, worth about $300 each, could not be located last year; that in 1909 twelve horses that had died were reported still in service.

That all except three of 113 horses bought by the department in 1909 had been purchased from John S. Cooper or Ellsworth & McNair.

Finds No Hay of Contract Grade.

Mr. Fisher offered the report of H. R. Whiteside, official hay inspector of the Chicago board of trade, stating he had visited nineteen engine houses and at none did he find hay of the required quality.

The Calumet Country club operates a haven of rest for wornout fire department horses, according to testimony. According to Chief Horan, animals that had outlived their usefulness and were to be sold were lent to the club, where they rested and did light chores. Pending sale they cost nothing for keep, and when they came back from the club they were in better condition for sale.

BORDEN'S PEERLESS BUTTER-MILK

5 Cts. Per Quart.

A wholesome Food and Beverage, carefully prepared from SWEET, CLEAN MILK.

A Valuable Food in fever cases or for those with weak digestion.

Many delectable and nutritious dishes can be easily prepared from Borden's Butter-Milk.

Borden's Condensed Milk Company.

Leaders of Quality.

Established 1857.

"AN EXTRAORDINARY ACHIEVEMENT IN FICTION"

Mr. WINSTON CHURCHILL'S *new novel*

A Modern Chronicle

"Important indeed is the delivery of a new novel by Mr. Churchill. His name . . . assures instant, respectful and widespread attention. His novels are intensely satisfactory . . . full of meat and savor."—*Chicago Evening Post.*

"Handled with a touch so quiet and firm, a humor so unforced and pervading, as to assure the reader of a satisfaction rarely experienced in the somewhat turbulent field of the American social novel."—*New York Evening Post.*

A Modern Chronicle

"Innate, sustained humor, strong human sympathy, and a captivating 'art of putting things' are concerned with a heroine original and fascinating."—*The North American*, Phila.

Illustrated by pen and ink drawings. *Cloth, $1.50*

Published by **THE MACMILLAN COMPANY** 64-66 Fifth Ave., New York.

Choose Your New York Train

from these eight splendidly equipped trains, in which every effort has been made to conserve the comfort and convenience of the traveler.

No matter at what period of the day you desire to leave, there is a train which will make your trip enjoyable over the magnificent roadbed of the

Pennsylvania Lines

LEAVE CHICAGO	
8.15 A. M.	**"The New York Special."** Arrives New York 8.15 a. m. Parlor cars, dining cars and coaches Chicago to Pittsburg. Sleeping cars Chicago to New York and Pittsburg to Baltimore and Washington.
10.05 A. M.	**"The Keystone Express."** Arrives New York 3.00 p. m. Sleeping cars and coaches Chicago to New York. Dining car service.
10.30 A. M.	**"The Manhattan Limited."** Arrives New York 9.30 a. m. Compartment observation, library-smoking and drawing room sleeping cars Chicago to New York; sleeping car Chicago to Baltimore and Washington; dining car and parlor car.
2.45 P. M.	**"The Pennsylvania Special."** The world-famous, pleasure 18-hour train, arriving at New York 1.05 p. m. Entirely new equipment of library-smoking car, dining car, compartment car, stateroom sleeping cars and observation compartment car. Maid, stenographer, bathroom and barber shop.
3.15 P. M.	**"The Atlantic Express."** Arrives New York 8.15 p. m. Sleeping cars Chicago to New York and Washington. Dining car service, parlor cars Pittsburg to New York, and coaches.
5.30 P. M.	**"The Pennsylvania Limited."** Arrives New York 5.30 p. m. Luxurious library-smoking car, dining car, drawing room sleeping cars, and compartment observation car.
9.45 P. M.	**"The Eastern Express."** Arrives New York 7.15 a. m. via the "Panhandle Route." Sleeping cars Chicago to New York and coach service.
11.45 P. M.	**"The New York Express."** Arrives New York 7.30 a. m. Sleeping cars and coaches Chicago to Pittsburg and Pittsburg to New York. Dining car service Pittsburg to Altoona.

Tickets, berths, reservations and full information at

Pennsylvania's Chicago City Ticket Office, 248 S. Clark St.

Phone Harrison 3660

C. L. KIMBALL, Assistant General Passenger Agent, Chicago

DeMUTH'S DIAMOND D CHICAGO

$5.00

Diamond D Shoes for Men

All Shoes Look Very Much the Same in the Show Windows

but you must wear them to determine their real value. Our Diamond D Shoes look good and are as good as they look. We can and we do give you good shoe service and satisfaction before and after buying.

All leathers, all shapes, all sizes, all widths to fit and suit almost anyone. High or low cut. Our guarantee is a positive protection to you. None genuine without our trade-mark on the sole.

Accounts opened with responsible parties.

De Muth & Co.

State and Jackson

The First Hands

Hands do not touch GOLD MEDAL FLOUR at the mill. The work is all done by machinery. Buy GOLD MEDAL FLOUR Have clean bread

WASHBURN-CROSBY'S

GOLD MEDAL FLOUR

THE VERY HIGHEST QUALITY

"On the Northern Heights a Firtree grows,
Alone in the midst of eternal snows.
His head is bowed, his head is bowed;
And his branches are wrapped in an icy shroud.

"He dreams of a Palm in distant lands,
Alone in the midst of the burning sands,
She droops her leaves, she droops her leaves,
She thinks of the Fir, and she grieves, she grieves."

The Fir and the Palm

A Novel

By Olive Briggs

"Like all good romances it ends happily. It is impossible to give an adequate idea of the rapidity with which the tale moves or of its dramatic fire."—Springfield Union.

Charles Scribner's Sons

AMUSEMENTS.

F. WIGHT NEUMANN announces

AUDITORIUM (4 Weeks Season)

Grand Opera

by the Metropolitan Opera Co.

TONIGHT at 8, "Aida," GADSKI, HOMER, SLEZAK, GILLY. TOMORROW—MAT. at 2, "Germania" (First Time), CARUSO, AMATO, DIDUR, DESTINN. EVE. at 8, "Marta," NIELSEN, HOMER, BONCI, DIDUR.

2ND WEEK—Mon., "Butterfly"; Tues., "Trovatore"; Wed. Mat., "Barbiere"; Wed. Eve., "Aida." Seats at Box Office for All Performances. Prices from $1 to $5. Boxes $30. Weber Pianos Used. Sunday, April 24, at 8.

PARSIFAL Prices $1.50 to $7.—Boxes $45.

MAJESTIC

ALL NOVELTY VAUDEVILLE

YORKE & ADAMS, the Famous Comedians
BILLY VAN and BEAUMONT SISTERS
Willis Pantzer & Co. — Boys in Blue
Harlan Knight & Co. — Mlle. Bianci & Co.
Doherty Sisters — Ray & Nice
Fantis — Miller & Lyle
King Bros. — Motion Pictures
Unvarying Prices—15c to 75c. Tel. 6080 Central.

GRAND OPERA HOUSE | EVERY NIGHT

MOTHER

Mat. Tomorrow. | Schoolchildren Half-Price

10th BIG WEEK
Musical Comedy Hit of the Season
MISS NOBODY From STARLAND With Beatie WYNN, Blanche Deyo, James C. Marlowe, Bert Baker, Nellie Follis, George Moore, Bert Morton.
PRINCESS

LAST 8 DAYS
MATS. TUES., THURS., SAT.
The Flirting Princess
Greatest Musical Farce of the Year
LA SALLE

CHICAGO OPERA HOUSE TONIGHT
Last Two Weeks. Ladies' Mat. Tomorrow.
MABEL Belasco Theater, N. Y., Apr. 18
TALIAFERRO
In THE CALL OF THE CRICKET.

OLYMPIC Phone 2412 Randolph
THE FORTUNE HUNTER
With THOS. W. ROSS
MAT. TOMORROW
SEATS 25c to $1.50

AMUSEMENTS.

NOW Short Season | COLISEUM Twice Daily at 2:15 and 8:15 Doors Open at 1:15 and 7:15

RINGLING BROS. BIG ALL NEW CIRCUS

The Topic of Chicago Conversation

375 Circus Artists | 110 New Acts | 100 Cages of Animals

ARTHUR SAXON TRIO

STRONGEST MEN IN THE WORLD

SCHUMAN'S PERFORMING HORSES
THE WONDERFUL LORCH FAMILY
ROBILLIO—THE COTTRELL-POWELLS
ASTOUNDING ALEX AERIALISTS
HELLO ELEPHANTS—DARWIN

1000 Circus Surprises | 1280 Employed Persons

SIX ARENAS FILLED WITH WONDERS

Reserved seats 50c, 75c, $1.00 and $1.50. Box seats, $2.00; Gallery, 25c. At Lyon & Healy's, and Coliseum. Telephone Calumet 1216.

COLONIAL THEATRE BEAUTIFUL | LAST WEEK
EVERY NIGHT. LAST MATINEE TOMORROW
INCOMPARABLE
GENEE
In KLAW & ERLANGER'S New Musical Play,
The Silver Star with Dickel & Watson | Company of 114

NEXT SUNDAY SEATS NOW ON SALE
The Famous "Merry Widow" Star
LINA ABARBANELL
With Ralph C. Herz
and ALL STAR CAST
In the French Vaudeville
MADAME SHERRY

POWERS' | Last 2 Nights and Sat. Mat.
Charles Frohman Presents
MAUDE ADAMS In... What Every Woman Knows
NEXT WEEK—Seat Sale Now Open.
CHARLES FROHMAN Presents
THE HARVEST MOON
Augustus Thomas' Great Play.

LYRIC | TEL. RANDOLPH 3881 | MATINEE TOMORROW
LAST 3 TIMES
LULU GLASER
In a New Play with Music
"JUST ONE OF THE BOYS"
BEGINNING SUNDAY, APRIL 10,
JEFFERSON DE ANGELIS IN "The Beauty Spot"
Prices 25c to $1.50. . . POPULAR MAT. WED.

WHITNEY | Best Seats, $1
SAT. MAT. CHILDREN ½ PRICE
WILLIAM NORRIS
Captain of the Siwash Baseball Nine, in
MY CINDERELLA GIRL
"A Regular Success. I never laughed so much in my life."—Adele Ritchie.

THE STUDEBAKER 150th TIME APRIL 12
MATINEE TOMORROW
FOURTH ESTATE

AMUSEMENTS.

McVICKER'S LAST MAT. TOMORROW
Chauncey Olcott IN *RAGGED ROBIN* LAST WEEK
Next SUNDAY—SEATS TODAY
WALKER WHITESIDE IN ZANGWILL'S
THE Melting Pot

GARRICK | LAST 3 TIMES MAT. TOMORROW
DAVID BELASCO Presents
FRANCES STARR
In "THE EASIEST WAY"
By EUGENE WALTER.
COMMENCING SUNDAY—
MABEL HITE
In the New Farce,
"A Certain Party"
Prices Nights 25c up $1.50 Popular Mat. Wed. 25c to $1
MIKE DONLIN JOHN T. KELLY
AMY AMES AND 35 OTHERS

CORT Dearborn near Randolph
THE Girl in the Taxi
With CARTER DE HAVEN
Adele Ritchie, Jessie Millward, Fred Bond and An All-Star Cast
Mat. Tomorrow

Mat. Daily 25c, 50c Eves. 50c, 75c, $1
AMERICAN
Har. 3717, 5819 Music Hall
VIOLET FULTON'S DARING "AFTER THE OPERA"
FRED NIBLO
Vi. McMillan | Middleton, Spellmeyer & Co.
WATERMELON GIRLS | Bozanny Troupe

LAST 9 NIGHTS!! Only 3 More Matinees! TAKE HEED OF THIS.
ILLINOIS
BEST OF ALL FARCES
7 DAYS
RALPH STUART
Is the dashing young Irishman in Tom Barry's Farce Comedy
Beginning April 17 THE UPSTART SEATS NOW
AT THE NEW ZIEGFELD THEATER

ORCHESTRA HALL
TODAY at 3:15 | TOMORROW | EVENING at 8:15
THOMAS ORCHESTRA
FREDERICK STOCK, Conductor
ENRICO TRAMONTI Harp Soloist

THE ROSARY —CROWN— Ashland & Division Phone Haym'kt 323
25c Mat. Tues., Thurs. & Sat.—Next, Buster Brown

FREE PLAYER-PIANO RECITALS
10:30, 12:00 AND 2:00 O'CLOCK EVERY DAY THIS WEEK
GEO. P. BENT COMPANY, 311 WABASH AV.

BIG SHORTS COVER FREELY

Wheat Market Oversold; Prices Recover from Early Dip.

ERRATIC SESSION IN CORN.

Sharp Decline Is Followed by Advance; Provisions Are Stronger.

Continued liquidation of long wheat and heavy covering by shorts, with a general evening up of trades prior to the government report which will be issued at 11 o'clock today, Chicago time, characterized the wheat trade yesterday. The possibility that the report would be more bullish than private advices have indicated led to free buying of wheat by the shorts, and there was also a little new commission house buying on the break. Values opened about where they left off Wednesday for the new crop months, but May was about ¾c lower. A covering movement started right after the opening, lifting prices materially, when renewed selling pressure of liquidation developed, which carried prices off to the lowest point on this decline. A sharp rally in corn again started covering, and an advance of about 1½c from the low point was scored. Final quotations showed net gains of ⅝@⅝c.

Armour Buyer of September.

Shorts were by far the best buyers of wheat and there was some conspicuous buying led by the Armour Grain of September, which was short wheat, and by Broaseau, Cutten, Bartlett-Patten, Harris-Winthrop, Wagner, and Pardridge. Capt. Phillips was credited with selling out a big line of long wheat on the early break through commission houses, and there was free selling by Logan, Shearson-Hammill, Lamson, Hulburd-Warren-Chandler, Lake, and Canby. Local traders were caught short on the break, and bid prices up just before the close. No material increase was noted in the volume of outside trade, but there was a more optimistic tone at the close. Outside markets were fairly firm at the close. Primary receipts were 494,000 bu, against 271,000 bu a year ago, and receipts here 35 cars, with 10 cars inspected yesterday.

Enormous Trade in Corn.

The volume of trade in corn was enormous. Shorts covered tremendous amounts of all months, and there was extremely heavy liquidation at times. A smash in values started after prices had rallied a little from the opening, but near the close, shorts started to cover and forced a big advance. Closing quotations were ½@⅝c higher. There was no improvement in the cash situation, and prices were 1@2c lower, with no demand of importance. In view of the big decline, however, shorts were willing to accept their profits, and bought with a vengeance at times. Wagner, Logan, Bartlett-Patten, Lowitz, and local professionals were sellers on the hard spots, but the Patten following bought in a lot of short corn, and there was heavy covering by Cutten, Kidston. Buying by Ware-Leland, Lamson, and Harris-Winthrop, was a feature. Shipping sales were 55,000 bu. Primary arrivals were 299,000 bu, against 207,000 bu a year ago, and receipts here were 245 cars, with 112 cars promised for today. Liverpool was unchanged at the close.

Higher Prices for Oats.

Trade in oats was fairly active, but there was not so much excitement as in the other pits. Prices finished unchanged to ⅛@⅛c up. Shorts covered freely, and there was also more accumulation of cash by Peavey and Armour. The cash market was heavy, with prices steady to 1c lower. Shipping sales were 125,000 bu. Receipts here were 77 cars, with 99 cars expected today. Primary arrivals were the same as a year ago, at 250,000 bu.

Cudahys Again Buy Product.

Provisions closed strong, with sharp advances from the declines of the previous day and with a decidedly more buoyant tone. Offerings were light and there was enough buying credited to the Milwaukee Cudahys and stockyards interests to absorb all the sales. Some profit taking was encountered on the advance, but there was not much product for sale.

Milling Rye in Demand.

Rye was unchanged. Good milling rye was in light supply and firm. May was offered at 79c. No. 2 was quoted 79@80c, No. 3 73@79c, and No. 4 60@70c. Receipts were estimated at 2 cars.

Barley was unchanged to 1c higher. Malting was quoted 52@57c, mixing, 47@50c, and screenings, 30@47c. Receipts were estimated at 44 cars.

Flaxseed had an advance of ½c. No. 1 northwestern closed at $2.32, and No. 1, southwestern, $2.22. Receipts, none.

Timothyseed was neglected. Spot contract closed at $4.60, nominal, and October, $4.00 bid; country lots, $2.75@4.25.

Range of Active Futures.

WHEAT.

	Open.	High.	Low.	Closing—Apr. 7	Apr. 6
May	1.11⅛-¼	1.12⅝	1.11¼	1.12⅜	1.12
July	1.04⅝-¾	1.05⅝	1.04¾	1.05⅝	1.05
Sept.	1.02-1⅛	1.03⅛	1.01⅞	1.02⅝	1.01⅞

CORN.

May	65¾-¾	66⅝	65¾	66⅜	65¾
July	60¾-¾	61⅝-¾	60⅝	61¼-¾	60⅝
Sept.	61¾-¾	62⅝	61¾-¾	62⅜	61⅝
Dec.	57¼	57⅞	56⅞	57	57¼

OATS.

May	41¼-41	41¾-⅞	40¾-1	41⅜-⅝	41⅜
July	39¾-¾	40	39¾-¼	39⅝-¾	39⅝
Sept.	37½-¾	37⅝	37-¼	37⅝	37⅝

MESS PORK.

May	24.00	24.30	23.87½	24.30	23.95
July	24.00	24.35	23.90	24.35	24.00
Sept.	23.70	23.97½	23.67½	23.97½	23.60

LARD.

May	13.30	13.60	13.30	13.60	13.22½
July	12.95	13.07½	12.75	13.07½	12.75
Sept.	13.05	13.16	12.87½	13.12½	12.77½

SHORT RIBS.

May	16.12½	16.37½	15.12½	16.37½	15.07½
July	12.95	13.07½	12.75	13.07½	12.75
Sept.	12.85	13.00	12.70	13.00	12.65

Prices at Outside Markets.

WHEAT.

	May—			July—		
	High.	Low.	Close.	High.	Low.	Close.
New York	1.20⅝	1.19¼	1.20¾	1.13⅝	1.12⅝	1.13⅜
St. Louis	1.19⅝	1.09¾	1.19⅜	1.09⅝	1.12⅝	1.13⅛
Winnipeg	1.04⅝	1.04⅝	1.04⅝	1.06⅝	1.02⅝	1.06⅛
Duluth	1.12⅝	1.11⅝	1.12½	1.12⅝	1.11⅜	1.12½
Minneapolis	1.11⅝	1.10⅝	1.11⅜	1.11⅞	1.11	1.11⅞
Kan. City	1.07⅜	1.06	1.07⅜	1.09⅝	1.06⅝	1.09⅝
Toledo	1.14⅝	1.14	1.14⅝	1.06½	2.03⅝	1.06½
Baltimore	1.16⅞	1.16¼	1.16½			

CORN.

New York	68¼	67¾	67¾	70¾	70¼	70¾
St. Louis	59⅝	58	59⅛	62⅝	61¼	62
Kan. City	58½	57¼	58½	59¾	58⅝	59⅝

Grain Inspection.

	No. 2 or better.	Stand-ard.	No. 3.	Lower grades.	Total.
Winter wheat	5	..	6	3	14
Spring wheat	2	..	3	2	7
Durum wheat	1	..	5	2	8
Mixed wheat	..	..	..	..	..
Velvet chaff	..	..	..	..	..
Corn	25	..	4	125	245
Oats	10	87	68	62	177
Rye	2	..	..	1	3
Barley	..	..	43	63	106
Totals	46	87	224	230	560

Inspected out from store: Wheat—No. 2 hard, 67,000 bu; No. 2 northern, 18,633 bu. Corn—No. 4 mixed, 6,437 bu. Oats—Standard, 18,925 bu. Loaded from unlicensed elevators: Wheat—No. 2 hard, 4 cars; No. 3 hard, 3 cars; No. 2 red, 17 cars; No. 3 durum, 7 cars. Corn—No. 2 yellow, 10 cars; No. 3 yellow, 48 cars; No. 4 yellow, 2 cars and 11,400 bu; No. 2 white, 12 cars; No. 3 white, 11 cars; No. 4 white, 17 cars; No. 2 mixed, 41 cars; No. 3 mixed, 4 cars; sample grade mixed, 1 car. Oats—No. 2 white, 2 cars; standard, 7 cars; No. 3 white, 1 car; No. 3 mixed, 1 car; white clipped, 22 cars; 35 lb white, 21 cars.

Daily Indemnities.

Wheat—	High.	Low.	Close.	High.	Low.	Close.
	Up.			Down.		
May	1.14	1.13⅝	1.14	1.10⅞	1.09⅝	1.10⅝
July	1.06	1.05⅝	1.07⅛	1.05⅛	1.03⅛	1.03⅛
Sept.	1.05	1.04	1.04⅝	1.01	1.00⅜	1.00⅜
Corn—						
May	68	65⅝	65⅝	63⅛	57⅜	57⅜
July	62⅛	62	62	60⅛	60⅛	60⅛
Oats—						
May	42¼	42⅛	42⅛	41⅜	41⅜	41⅜
July	35⅝	35⅜	35⅝	35¼	35¼	35¼

Weekly Indemnities.

Wheat—	Up.	Down.
May	1.17	1.09
July	.10	1.00⅜
September	1.07	98¼
Corn—		
May	..	62⅜
July	..	61¼
Oats—		
May	..	43⅝
July	..	41¼

Cash Grain Transactions.

FLOUR—Steady; winter wheat patent, jute, $5.40@5.50; straight, jute, $5.30@5.40; clear, jute, $4.70@4.80; spring wheat, special brands, $6.40@6.60; Minnesota hard patent, jute, $5.20@5.35; Minnesota hard standard, export bags, $4.90@5.10; first clears, $4.00@4.30; second clears, $3.10@3.25; low grades, $2.85@3.00; rye flour, white, brl, jute, $3.80@3.90; dark, per brl, $3.00@3.70.

WINTER WHEAT—Steady. Sales in store and to go: No. 2 hard, 5,000 bu on p. t. Local and transmississippi billing: No. 4 red, 86c; No. 3 hard, $1.11@1.11⅛. Illinois proportional: No. 3 red, $1.11⅛; No. 2 hard, $1.12⅛.

SPRING WHEAT—Steady. Sales in store and to go: Mixed lots, 3,000 bu on p. t.

CORN—Unchanged to 4c lower. Sales in store and to go: Mixed lots, 53,000 bu on p. t. Track Chicago: Sample grade, 40@45c; No. 4 mixed, 41@ 51c; No. 4 yellow, 41@52½c; No. 3 mixed, 53½@ 55c; No. 3 yellow, 45@57c; No. 3 white, 57½c. Illinois proportional billing: Sample grade, 40½@43c; No. 4 mixed, 43c; No. 4 yellow, 45@53c; No. 3 mixed, 42@55½c; No. 3 yellow, 45@56½c; No. 4 white, 41@52c; No. 3 white, 43@57c.

OATS—Unchanged to ⅛c lower. Sales in store and to go: White clipped, 125,000 bu on p. t. Track Chicago: Purified, 39@40¾c; No. 4 mixed, 35@38c; No. 4 white, 38@41c; No. 3 mixed, 38@ 39½c; No. 3 white, 39@43c; standard, 43@43½c. Illinois proportional billing: Sample grade, 38c; No. 4 white, 33@41½c; No. 3 white, 41½@43½c; standard, 43@44c; No. 2 mixed, 41c; No. 2 white, 44c.

RYE—Steady. Sales local and transmississippi billing: No. 3, 79c.

BARLEY—Firm. Sales free on board or switched: Screenings, 30@46c; barley, 45@65c.

Cash Meat Prices.

HOG PRODUCTS—Firm. Cash lots, mess pork, $24.25@24.50; lard, $13.85; short ribs, $13.00@ 13.37½, according to weight.

BEEF PRODUCTS—Quiet and steady. Prices quotable as follows: Beef hams, $21.50@22.00; extra mess beef, $14.50@14.75; plate beef, $15.50@ 16.00; extra plate beef, $16.00@16.50. Tallow—Steady at 10@10¼c for edible; 7¼@8c for prime packers; 7¼@7¾c for No. 1 do, and 6¾@7c for No. 2 do, 7¾@7½c for No. 1 renderers, 7¼@7½c for choice country, and 6¾@7c for No. 2 do. Oleostearine in fair demand and steady at 19@19½c. Oleo oil—Quiet at 13¼@13½c for extra.

GREASE—Steady at 6¾@6¾c for brown, 7@7¼c for yellow, 7@7½c for house, 7¾@7½c for B white, 8¼@8½c for A white, and 8¾@9c for choice white.

COOPERAGE—Steady. Ash pork brls, 75@80c; oak pork brls, 87½@92½c; and lard tcs, $1.05@ 1.17½.

VEALS.

50@60 lbs.	7@8c	80@170 lbs. coarse	6@8c
90@120 lbs.	9@10c	85 lbs.	8½@10c
fancy	12½c	95@120 lbs.	12@12½c

SOUTH WATER STREET BEEF.

	No. 1.	No. 2.	No. 3.
Ribs	15	14	9
Loins	19½	14½	10½
Rounds	10½	9½	8
Chucks	10	9½	7½
Plates	7½	7¼	6¼

AMERICAN GRAIN MARKETS.

MINNEAPOLIS, Minn., April 7.—WHEAT—May opened, $1.11@1.10⅝; high, $1.11¼@1.11⅝; low, $1.10⅝; close, $1.11¼@1.11⅜; July opened, $1.11⅜; high, $1.11⅝; low, $1.11; close, $1.11⅛; September opened, $1.01⅜; high, $1.02⅜; low, $1.01¼; close, $1.02⅜. Closing prices on track—No. 1 northern, $1.11¼@1.13; to arrive, $1.11¼@ 1.12⅜; No. 2 northern, $1.00¼@1.11; to arrive, $1.00¼@1.10⅜; No. 3 wheat, $1.00¼@1.00¾. CORN—No. 3 yellow, 49¾@52⅜c. OATS—No. 3 white, 38⅞@39¾c. RYE—No. 2, 70¾@73¾c. MILLSTUFFS—Shipments, 1,008 tons. BRAN—In 100 lb sacks, $21.00. FLAX—Receipts, 17 cars; year ago, 4 cars; shipments, 9 cars. BARLEY—Receipts, 20 cars; year ago, 16 cars; shipments, 23 cars. Closing range, 55@62c. FLOUR—Continued dull; shipments, 38,282 bbls; first patents, in wood f. o. b. Minneapolis, $5.30@5.50; second patents, $5.10@5.30; first clears, $4.25@4.35; second clears, $3.00@3.30.

DULUTH, Minn., April 7.—Close: WHEAT—On track, No. 1 hard, $1.14; No. 1 northern, $1.13½; No. 2 northern, $1.11¾; to arrive, No. 1 northern, $1.13⅝; No. 2 northern, $1.11¾; velvet chaff, $1.10½; May, $1.12⅜ bid; July, $1.13⅝ bid. DURUM—On track, No. 1, 95½c; No. 2, 90½c; in store, No. 1, 96½c; No. 2, 93½c; to arrive, No. 1, 95½c; No. 2, 93½c; May, 93c bid; May No. 2, 93c bid; July, 95¾c bid; July No. 2, 93¾c bid. FLAX—To arrive, in store, on track, $2.34; May, $2.34 bid; July, $2.39 bid; September, $1.81 bid; October, $1.72 asked. OATS—39¾c. RYE—72@76c. BARLEY—50@60c. Receipts—Wheat, 151,839 bu, last year 27,811 bu; oats, 3,815 bu; barley, 9,851 bu; flax, 5,216 bu, last year 2,805 bu. Shipments—Oats, 2,208 bu; barley, 11 bu. Cars inspected—Wheat, 67, last year 49; flax, 6, last year 16; oats, 24; rye, 1; barley, 11, last year 9; total, 109; on track, 800 teals to come.

MILWAUKEE, Wis., April 7.—WHEAT—Lower; No. 1 northern, $1.10@1.13; No. 2 northern, $1.10@1.11; July, $1.05¼. RYE—Higher; No. 1, 80½c. OATS—Lower; standard, 43c. CORN—Lower; July, 61¼c. BARLEY—Lower; standard, 61¼@60c; samples, 61@60c; X3, 66@67¼c; No. 3, 61@60c; No. 4, 60@63c; feed, 55@56c; Wisconsin, 60@60c.

KANSAS CITY, Mo., April 7.—Cash: WHEAT—No. 2 hard, $1.06@1.12; No. 3d $1.05@1.10; No. 2 red, $1.15@1.19; No. 3, $1.11@1.17. CORN—No. 3, 52@53c; No. 2 white, 58@59c; No. 3, 56½@57½c. OATS—No. 2 white, 44@46c; No. 2 mixed, 42@44c. RYE—72@76c. Receipts—Wheat, 39 cars.

PEORIA, Ill., April 7.—CORN—Steady; No. 4 white, 52c; No. 2 yellow, 56c; No. 3 yellow, 55½c; No. 3, 54½c; No. 4, 50½c; no grade, 35@42c. OATS—Dull and inactive; no sales.

TOLEDO, O., April 7.—CLOVERSEED—Cash, $8.00; April, $7.65; October, $6.75; December, $6.65. TIMOTHY—Prime, $2.15. ALSIKE—Prime, $7.60.

Liverpool Grain Market.

LIVERPOOL, April 7.—Closing—WHEAT—Spot firm; No. 2 red western winter, no stock; futures firm; May, 7s 11½d; July, 7s 10½d; October, 7s 8¾d. CORN—Spot quiet; new American mixed northern, 5s 3½d; old American mixed, 5s 3d; futures dull; July, 5s 5¾d.

CHICAGO LIVE STOCK MARKET.

CHICAGO, April 7.—A further decline of 15@25c was made in the price of hogs, but packer's assertions that the present meat trade was in a demoralized condition was taken for what it was worth in the market for sheep and cattle, and while the former were advanced 10@25c, an upturn of 10@15c was made in beef steers. Packers would not buy hogs until an early decline of 15c had been increased to 25c, but fought for the offerings at the big decline and closed the market in a stronger position than on any previous day this week. The trade in live muttons and beef steers, the advanced prices notwithstanding, was just as active, and all offerings were gobbled up before the markets were fairly established at the upturns.

CATTLE.

Receipts were placed at only 3,500 head and included an unusually limited percentage of desirable beef steers. Butcher stock trade was strong and active and all desirable heavy beef cows and fat heifers were quickly disposed of at the full advance forced in values on Wednesday, while there were instances where further appreciations were recorded. Bulls and calves also enjoyed a more reliable demand, and while the former cleared at firm to 10c higher prices, gains of 25c over Tuesday's low point were recorded in the price of veal calves. The stocker and feeder trade was sparingly supplied and sales of medium to good feeding steers were made at an upturn of 10@15c. Quotations:

Beef steers, good to choice	$6.90@8.65
Beef steers, plain to good	5.50@6.90
Exporters	6.50@7.25
Beef cows, good to choice	5.35@7.00
Beef cows, plain to good	4.90@5.25
Fat heifers, good to choice	5.60@7.00
Heifers, extra selected	7.00@7.50
Canners and cutters	3.00@4.25
Calves, common to choice heavy	3.50@5.25
Good to prime veals	7.50@8.25
Feeding steers	4.00@6.50
Bulls	3.75@6.00

Cattle at six western markets, 18,300, against 14,900 a week ago, 14,600 a year ago, and 18,100 two years ago. Total for 1910 to date, 1,987,000, against 1,964,000 the same period in 1909.

HOGS.

Sales of prime butcher hogs were made at $10.60 at the opening, but packers secured as good hogs as were ever offered on the market at $10.50, and they made up their droves of mixed packing grades at $10.30@10.40, the lowest prices paid by them in more than four weeks. Shippers wanted light hogs and they paid relatively higher for that class of stock than packers paid for prime butchers. Pigs sold freely to packers and shippers at $10.00@10.15 for prime strong weight lots, while stags cleared to independent butchers at $11.00@11.50 for the bulk. Fresh receipts were placed at 11,000 hogs and there were 4,000 head carried over from the preceding day, but the purchase card indicated that 12,400 head were sold, which left only 2,500 to be carried over. Quotations:

Bulk of sales	$10.35@10.50
Common to good mixed	10.15@10.40
Fair to choice medium weights	10.25@10.40
Select 250@300 lb packing	10.40@10.55
Fair to fancy shipping	10.30@10.60
Medium to prime butchers	10.45@10.60
Common to choice lightweights	10.20@10.55
Select pigs, 110@130 lbs	9.50@10.40
Mixed pigs, 100 lbs and lighter	9.00@ 9.50
Boars, according to weight	6.00@ 7.25
Stags, according to weight	11.15@11.75

Average price of hogs at Chicago, $10.41, against $10.58 Wednesday, $10.81 a week ago, $7.24 a year ago, and $6.08 two years ago.

Eleven markets received 67,900 hogs, against 46,900 a week ago, 73,800 a year ago, and 67,800 two years ago. Total for 1910 to date, 5,932,000, against 7,677,000 the same period in 1909.

Hog purchases for the day follow: Armour & Co., 2,900; Swift & Co., 1,400; Anglo-American, 700; Hammond, 800; Morris & Co., 800; Schwarzschild & Sulsberger, 800; Western Packing company, 500; butchers, 400; shippers, 4,000; total, 12,400; left over, 2,500.

SHEEP.

Shorn sheep topped at $8.00, against $7.75 the preceding day, while clipped lambs went to $9.15, against $8.85 on the forgoing session. An improvement in the quality was responsible for part of these sharp upturns, but prices were conservatively called 15@25c higher than on Wednesday.

A packer and an exporter paid $8.00 for prime 124 lb shorn western wethers, while eastern shippers and packers paid $9.00 for Colorado woolskins and $9.15 for prime clippers. Shorn western lambs topped at $9.00, while natives reached $8.75, and sold down to $8.25 for plain light offerings. Sheep and yearlings mixed cleared at $7.35, while native wethers made $7.25@8.00 for small lots, and ewes cleared at $5.00@7.00. A string of fair feeding lambs was taken to go to the country at $7.75. Quotations:

Shorn wethers	$6.50@8.00
Native ewes, shorn	5.00@7.00
Bucks and stags	
Native lambs, shorn, plain to choice	6.00@8.75
Shorn yearlings	7.00@8.00
Colorado lambs	9.00@9.00
Feeding lambs	7.50@8.00
Clipped lambs	7.00@9.15

The movement of live stock at Chicago's stockyards compares as follows:

Receipts—	Cattle.	Calves.	Hogs.	Sheep.
Monday, April 4	10,323	787	16,356	17,527
Tuesday, April 5	2,488	6,850	10,163	11,144
Wednesday, April 6	10,369	2,221	16,552	8,640
Thursday, April 7	3,500	2,500	11,000	8,000
Week so far	26,703	12,254	54,100	45,621
Week ago	44,561	12,377	56,575	40,425
Year ago	39,490	11,418	39,849	60,803
Two years ago	42,828	12,977	60,507	55,409
Shipments—				
Monday, April 4	4,153	30	4,886	3,441
Tuesday, April 5	1,357	520	2,604	2,450
Wednesday, April 6	5,157	70	3,307	2,425
Thursday, April 7	3,000	50	4,000	1,500
Week so far	13,667	470	15,497	9,820
Week ago	15,939	754	10,501	5,700
Year ago	15,259	420	33,736	10,440
Two years ago	22,584	459	32,000	20,015

Receipts for April 8 were estimated at 1,000 cattle, 6,000 hogs, and 4,000 sheep, against actual arrivals of 739 cattle, 15,893 hogs, and 5,040 sheep for Friday, April 9, 1909.

Live Stock Markets Elsewhere.

KANSAS CITY, Mo., April 7.—CATTLE—Receipts, 3,500; steady to 15c higher; calves, weak; choice export and dressed beef steers, $7.50@8.40; fair to good, $6.35@7.50; western steers, $5.65@ 8.00; southern cows, $3.25@5.75; native cows, $3.75 @6.50; native heifers, $5.00@7.25; bulls, $4.25@ 5.85; calves, $4.50@7.75. HOGS—Receipts, 7,300; 10@20c lower; top, $10.45; bulk of sales, $10.10@ 10.40; heavy, $10.15@10.45; packers and butchers, $10.15@10.40; light, $10.00@10.25; pigs, $9.00@ 9.25. SHEEP—Receipts, 2,600; 15@25c higher; lambs, $7.50@9.35; yearlings, $7.00@8.75; wethers, $6.50@8.00; ewes, $6.00@7.50; stockers and feeders, $3.50@5.00.

OMAHA, Neb., April 7.—CATTLE—Receipts, 2,500; active; 10c higher; native steers, $6.00@ 8.10; cows and heifers, $3.50@6.50; western steers, $3.75@7.30; Texas steers, $3.00@6.00; cows and heifers, $2.80@5.80; canners, $2.50@3.75; stockers and feeders, $3.15@7.30; calves, $4.25@8.25; bulls, stags, etc., $3.00@5.85. HOGS—Receipts, 7,700; 15@20c lower; heavy, $10.45@10.65; light, $10.20@10.35; mixed, $10.10 @10.20; light, $10.00@10.25; pigs, $9.00@10.00; bulk of sales, $10.10@10.20. SHEEP—Receipts, 3,400; 10@15c higher; yearlings, $7.70@8.50; wethers, $7.50@8.00; ewes, $6.75@7.75; lambs, $8.75@ 9.40.

ST. JOSEPH, Mo., April 7.—CATTLE—Receipts, 2,000; steady; natives, $5.50@8.25; Texas and western, $5.00@7.25; cows and heifers, $3.75@7.40; bulls and stags, $4.00@6.40; veals, $4.00@8.00; yearlings and calves, $3.50@5.50; stockers and feeders, $4.00@6.60. HOGS—Receipts, 5,000; 10@15c lower; top, $10.40; light and light mixed, $10.10@ 10.30; medium and heavy, $10.20@10.45; pigs, $8.50 @9.25; bulk of sales, $10.20@10.40. SHEEP—Receipts, 1,000; strong; lambs, $9.00@9.50; yearlings, $8.25@8.75; wethers, $7.75@8.25; ewes, $7.25@7.75.

NEW YORK, April 7.—BEEVES—Receipts, 927; no trading; steady; dressed beef slow at 10¼@12c. CALVES—Receipts, 186; steady; veals, $6.00@ 9.00; city dressed veals, 10@14c; country dressed do, 9@12¼c. SHEEP AND LAMBS—Receipts, 2,045; unchanged. A few unshorn lambs (ordinary) at $9.00; clipped do (ordinary), $7.00; state spring lambs at $7.50. HOGS—Receipts, 1,234; steady.

SIOUX CITY, Ia., April 7.—[Special.]—CATTLE—Receipts, 600; 10c higher; beeves, $6.25@8.00; butcher stock, $4.25@6.50; canners and cutters, $2.50@3.75; veals, $5.50@8.00; bulls and stags, $3.50 @5.75; feeders, firm, $5.25@6.75; calves, yearlings, $4.25@6.00; heifers, $3.50@4.50. HOGS—Receipts, 3,300; 20@25c lower.

Chicago Horse Market.

Recessions in the price of plain and medium lightweight horses checked the movement of that class of stock from the country and enabled commission men to dispose of the offerings here and cleaned up the stables of old accumulations.

Hides and Wool.

CHICAGO, April 7.—HIDES—Offerings met with a steady demand and the market was in good condition at firm prices. Quotations:

	Lb.		Lb.
No. 1 hides	11½c	No. 2 kip	11c
No. 2 hides	10½c	No. 1 calf	13c
Brand hides, all wts.	10c	No. 2 calf	11½c
No. 1 bulls	10c	No. 1 tallow	6c
No. 2 bulls	9c	No. 2 tallow	5c
No. 1 kip	11½c		

CHICAGO, April 7.—WOOL—Demand was quiet and market weak at unchanged figures. Quotations:

Tub washed—
Burry, dingy to medium ..... 23@27c
Unwashed from all bright wool sections—
Heavy to fine delaine ..... 18@21c
Burry to medium ..... 18@20c
Semi-bright from north and northwest sections—
Heavy to fine medium ..... 16@23c

ST. LOUIS, Mo., April 7.—WOOL—Unchanged; medium grades, combing and clothing, 20@25c; light fine, 18@24c; heavy fine, 14@20c; tub washed, 19@35c.

IN THE PRODUCE MARKETS.

EGGS.

CHICAGO, April 7.—There was no change in the condition of the market. Buyers for immediate consumption wanted lower prices, but speculators took the offerings and values were sustained at a firm level. Receipts were 30,538 cases. Quotations:

Prime firsts	22c	Do firsts	21c
Extras, 90 per cent fresh	23c	Checks	17c

NEW YORK, April 7.—EGGS—Firmer; receipts, 21,900; western storage selections, 23½@24c. Eggs in Philadelphia—Firm, good demand; Pennsylvania and other nearby firsts, f. c., 23c at mark; do current receipts, in returnable cases, 22c at mark; western firsts, f. c., 23c at mark; western current receipts, f. c., 22c.

BUTTER.

CHICAGO, April 7.—Demand for local consumption and outside shipping was sufficient to absorb all offerings and the market had a firm undertone. Quotations:

Extra creamery	31c	Do firsts	27c
Extra firsts	30c	Packing	21c
Do seconds	25c	Dairies, extra	28c

NEW YORK, April 7.—BUTTER—Strong, unchanged; receipts, 5,624. Butter in Philadelphia—Firm, good demand; extra western creamery, 33½c; do nearby prints, 35c.

CHEESE.

CHICAGO, April 7.—Offerings met with a moderate demand and the market had a weak undertone at unchanged prices. Quotations:

Western twins	16@16½c	Swiss	21c
Longhorns	17@17½c	Limburger	16@16½c
Daisies	17c	Brick	18c

NEW YORK, April 7.—CHEESE—Steady; unchanged; receipts, 1,289 pkgs. Cheese in Philadelphia—Firm; New York full creams, choice, 17½@ 17¾c; do, fair to good, 16½@17c.

POULTRY.

CHICAGO, April 7.—Fowls and spring chickens were in urgent demand and offerings were taken at firmer prices. Receipts were only one car. Quotations:

Live—		Iced—	
Fowls	19c	Chickens	18c
Springs	18c	Springs	19c
Roosters	12c	Turkeys	18@20c
Turkeys	15c	Ducks	14@16c
Ducks	17c	Geese	10@12c

NEW YORK, April 7.—POULTRY—Alive easy; fowls, 18c; turkeys, 14@15c. Dressed firm; fowls, 15@18½c; turkeys, 17@23c.

VEGETABLES.

CHICAGO, April 7.—Receipts of green vegetables were more plentiful, but the demand was materially improved and prices remained at a steady level. Potatoes sold slowly at weak prices, with receipts at 26 cars. Quotations:

Asparagus, box	$2.00@2.50	bris	$2.00@3.50
Cucumbers, doz	$1.00@1.25	Mushrooms, No. 1	35@55c
Carrots, new, bris	$2.50@3.50	Cabbage, crate	$2.75@3.50
Celery, crates	$1.00@1.25	Turnips, new, bris	$2.00@3.50
Lettuce, head, small bris	$2.50@3.00	Radishes, doz bunches	40@50c
Do leaf, cases	25@35c	Tomatoes, 6 baskets	$2.50@3.50
Potatoes, bu	22@25c	String beans, choice, hampers	$2.50@3.00
Do sweet, hampers	40@50c	Parsley, bris	$2.00@3.00
Peppers, per case, 6 bskt	$2.00@2.50	Green onions, per box	75c@$1.00
Beets, new			

FRUITS.

CHICAGO, April 7.—Receipts of strawberries were placed at 10,000 cases. The demand was fairly active, but the supply was a little excessive and prices averaged a shade lower. Other fruits met with a quiet demand at steady figures. Quotations:

Grapefruit	$2.50@3.50	Grapes, kegs	$2.00@5.00
Cranberries, brl	$1.00@4.00	Lemons, box	$3.00@4.00
Strawberries, La., pts	$1.40@1.50	Oranges, box	$1.25@3.00
Apples, bris	$1.75@5.00	Pineapples, crate	$4.00@5.25

HAY.

CHICAGO, April 7.—Timothy unchanged to $1.00 lower; prairie unchanged. Receipts, 315 tons; shipments, 106 tons. Quotations: Choice timothy, $17.00@18.00; No. 1 timothy, $15.50@16.50; No. 2 timothy and No. 1 mixed, $14.00@16.00; No. 3 timothy and No. 2 mixed, $9.00@13.00; Kansas and Oklahoma prairie, choice, $14.50@15.50; No. 1, $13.00@13.50; No. 2, $11.50@12.50; Iowa, Minnesota, Nebraska, and Dakota prairie, choice, $12.50 @13.00; No. 1, $11.50@12.00; No. 2, $9.50@10.50.

STRAW.

CHICAGO, April 7.—Unchanged. Rye, $8.00@ 9.00; oat, $6.50@7.00; and wheat, $6.00@6.50.

BROOMCORN.

CHICAGO, April 7.—Offerings were moderate and prices firm at $200.00@240.00 for all varieties.

Groceries.

CHICAGO, April 7.—Dan Talmage's Sons Co. of New York, in a weekly review of the rice market, said: "Demand for the week has been fair, buyers taking freely for needs. Cables and correspondence from abroad note cargoes firmer, but cleaned rice inactive. Louisiana crop movement to date: Receipts, rough, 1,344,200 sacks; last year, 1,542,608 sacks; sales, cleaned, 1,006,590 pkts; last year, 1,268,728 pkts. Market steady at decline. Charleston telegraphs Carolina crop movement to date: Receipts, 55,836 pkts; sales, 45,408 pkts. Market dull."

Sugar and Coffee.

SUGAR.

CHICAGO, April 7.—Refined sugars met with a steady demand and prices were supported at a firm level. Following were the ruling values in wholesale circles, quotations being on 100 lb lots: Standard granulated, beet and cane, $5.47@5.57; cut loaf, H. & E., $6.57; standard powdered, $6.00; extra C, $5.22; canary, $5.00; pure milk sugar, 12½@13c per lb in bri lots.

NEW YORK, April 7.—RAW SUGAR—Steady; Muscavado, 89 test, $3.86; centrifugal, 96 test, $4.36; molasses sugar, 89 test, $3.61; refined, quiet; crushed, $5.25; granulated, $5.25; powdered, $5.35.

COFFEE.

CHICAGO, April 7.—Jobbers received a good demand for spot roasted coffees and they disposed of offerings at steady to firm prices. Receipts of green coffees at Rio were 8,000 bags; Santos, 7,000 bags.

NEW YORK, April 7.—The market for coffee futures opened steady at unchanged prices to an advance of 5 points and, while April eased off 5 points, the market ruled generally steady as there appeared to be less selling pressure and there was rather more support from leading bulls. The market closed steady, net 5 points lower on April but generally 5 to 6 points higher; sales, 5,500 bags. Closing bids follow: April, $6.55; May, $6.65; June, $6.70; July, $6.80; August, September, October and November, $6.85; December, $6.90; January, $6.90; March, $6.94. Spot coffee, quiet; Rio, 8½c; Santos, 9½c; mild, quiet; cordavo, 9½@12¼c.

**

CHICAGO CHILD OF TRANSPORTATION

R. A. Fessenden Tells Realty Men Reasons for City's Industrial Growth.

BANK BUILDING IS SOLD.

La Verne W. Noyes Bids In the Chemical's Edifice and Leasehold for $120,000.

"Chicago is the child of transportation. Here the deep draft vessels get farthest into the heart of the continent. All railroads lead to Chicago."

This was the way Benjamin A. Fessenden spoke yesterday of the reasons behind Chicago's growth as a great industrial center at the weekly luncheon of the Chicago real estate board.

"The great western stream of immigration has given us the pick of labor," he continued. "Men and women of strong races gather here. The climate lashes us into sustained effort. The wealth of the greatest agricultural region of the world passes through our gates. Here mineral and fuel meet at the lowest point, the raw material and the manufactured products flow freest. This is the point of least resistance—the focus. Here is material strength and capital and moral force.

"Only a few years ago people far away first heard the strange Indian name Chicago. What it meant they did not know. Now all the world knows. It stands for energy, wealth, and, please God, it shall also stand for the highest things of life."

James H. Van Vlissingen said Chicago's greatness as an industrial center is due primarily to its location, and because of this the city is destined to be—and is rapidly becoming—the greatest industrial center in the world.

The city has, he declared, the three essentials for industrial greatness in a versatile and efficient population, a wealth from materials and unequaled facilities by rail and water for assembling raw materials and for distributing finished products.

Points to Upbuilding of Gary.

"The incomparable economy with which its raw material can be assembled," he said, "and the finished products distributed has caused the upbuilding of Gary, and this in the makes of Chicago for the present and to all time that human mind can foresee the next center of the United States."

R. C. Givens gave a list of some of the big things in which the city is preeminent. It was, he declared, the greatest railway center in the world, had the largest stockyards, was the greatest packing and provision market in the world, was the largest manufacturer of shoes, which business has doubled in five years; had the largest beef coolers, largest pelace car company, largest white lead manufacturing plant, largest glucose and sugar refinery, largest mail order houses, largest dry goods stores, the largest electric light plant, largest grain market, largest railway yards, railway construction plant, largest store market, largest lumber market, and largest agricultural implement manufacturing plant.

Bank Building Bid In.

The Chemical Bank building and leasehold interest at 65 Dearborn street was bid in at judicial sale during the day by La Verne W. Noyes for $120,000. The lot is 60x80 feet, with eight story building, and the ground, 53x80 feet, is under a ninety-nine years' lease from 1889 at annual rent of $12,000 to the Abstract Safety Vault company.

Real Estate Transfers.

ROGERS PARK.

Bryan-av., 209 e of Perry-st., n f, 50x125, $5,200. March 25 [Charles H. Thompson] to Arthur P. Brinkl.....$ 1

Perry-st., 209 w of Sheridan-rd., n f, 50x125. April 4 [Russell M. Wing to Ella Rae Peterson].....

Perry-st., 66 e of Southport, s f, 50x170. $4,000. March 24 [H. G. Chamberlain to Alice Alway].....

Ridge-av., 59 s of Hayes, w f, 50x140, part 4 [David G. Robertson to Sidney B. Chase].....

LAKE VIEW.

Addison-st., s e cor Evanston, n f, 100x166, lots 5 to 9 [Church of the Redeemer, by Trustees, to Carl A. Carlson].....

Addison-st., 50 e of Belle Plaine, e f, 50x125. $1. April 6 [Francisca Schmidt to Charles Schmidt].....

Addison-st., 150 w of Perry-st., s f, 25x125. March 29 [Samuel Sicard to Thomas Sicard].....

Addison-st., 350 w of Evanston-av., s f, 50x125, lot 7, April 1 [Joseph H. Schaller to Andreas R. Nyquist].....

Addison-st., 92 e of Cullom, w f, 50x200, lot 16 [A. J. Kennedy to Lillian W. Kennedy].....

Addison-st., 86 s of Balmoral, w f, 50x125. April 6 [C. Berrall to Angelica Berrall].....

Addison-st., 904 e of Sheridan-rd, n f, 50x125. March 29 [E. R. Peterson to Julia Peterson].....

Addison-st., 260 w of Leavitt-st., n f, 30 ft. April 6 [R. March 29 [O. Neilsen to Ed. Rowell].....

Addison-st., s e cor Thorndale, w f, 50x125. $1. April 6 [Croll to Henry C. Jones].....

Addison-st., 2 e of Rosehill-av., n f, 28x125, lot 3. March 30 [Herman Villevoeck to Villevoeck].....

Addison-st., 211 w of Southport-av., s f, 21½x125. March 24 [J. Sippel to Margaret M. Sippel].....

Belle Plaine-av., 100 w cor Cornelia-av., s f, 25x124. April 6 [William H. Loehde Jr. to William Loehde].....

Belle Plaine-av., 137 n of Grace-st., e f, 25x124, lot 17 [Jacob Granzen to William Granzen].....

Belle Plaine-av., 245 n of Barry, e f, 30x125. $2,000. April 6 [Robert W. Edelstein et al. to Joseph F. Billmeyer].....

Belle Plaine-av., 306 e of Clark, n f, 25x114, part 4 [Gustav Heinz to John M. and Ditlus].....

Belle Plaine-av., 314 n of Balmoral, e f, 80x122, lot 6 [Alfred Nelson to Anna Morgan Nelson].....

Belle Plaine-av., lot Lawrence and Ainslie-st., April 6 [Otto J. Hoefle and Wm. Charles Lenz].....

Belle Plaine-av., s e cor Belle Plaine, w f, 40x125, incumb. $7,500. April 6 [William Otto August Schulz Jr.].....

NORTH TOWN.

Broadway-av., 316 s of Clay-st., w f, 24x100, lot 4 [F. Rixmann to Edward Rixmann].....

Broadway-av., Huron-st., n e cor Franklin, e f, March 10, 5 years 5% [A. Bauer Construction company to James L. Houghteling Jr.].....

SOUTH TOWN.

Calumet-av., 144 n of 33d-st, w f, 24x100. $1,000. March 3 [P. H. Hagerty to Mary A. Cook].....

Calumet-av., 124 e of 33d-st, e f, 24.27x160, lot 2 [Susanna F. High to Oscar Peterson].....

Calumet-av., lot, 33d and 34th-sts, e f, March 28 [Theresa Lowenbach to Joseph, to Johannah Kreiger].....

Calumet-av., 67 s of Shields-av., s f, 26x100, lot 7 [C. Bonner to Peter Ewerts].....

Calumet-av., 192 n of 39th-st, e f, 24x125, lot 6 [Ignats Hutter to Patrick Hutter].....

Calumet-av., 130 n of 52d-pl., e f, 20x164, part of west side ppty., April 6 [Estate of McDonald to William FaSey].....

Calumet-av., 5802 S2d-pl., s f, 50x125, n w cor March 19 [Berkshire Life Ins. Co. to Pittsfield, Mass., to Benjamin H. Wallace to Berkshire Life Ins. Co.].....

Calumet-av., 220 n of 35th-st, w f, 24x100, April 6 [M. J. Shannon to Abraham Jackson].....

Calumet-av., 47, s f, 26x70¼, n cor Wabash-av., April 2, 5 years [Ernest S. Kimball to C. T. & T. Co.].....

HYDE PARK.

Cottage Grove-av., 90 n of 41st-st, w f, 35x125. $1. April 6 [Berkshire Life Ins. Co. to Thomas E. Hoskins to Berkshire Life Ins. Co.].....

Dorchester-av., 66 n of Lake-st., e f, 33x125, incumb. $2,600. April 4 [A. J. Frederick C. Schulz].....

Dorchester-av., 200 n of 47th-st, e f, 50x161, incumb. $10,000. April 4 [Lewis Colwell Bentall].....

Dorchester-av., 66 n of 47th-st, e f, 33x161. April 5 [D. J. Bentzel to Florence Colwell].....

Dorchester-av., 106 s of Vincennes-av., e f, 34x125. April 6 [Ernest H. Schloeman to Pearl A. Schloeman].....

Dorchester-av., n e cor 50th-st, w f, 25x134, lot 6 [Ernest H. Schloeman and Pearl wife, to Pearl A. Schloeman].....

Dorchester-av., 200 s of 54th-st, e f, 25x158, lot 12 [Illinois Trust and Savings bank, for the benefit of Harris Pullman, and Florence Pullman Lowden, to Geo. M. Pullman and Charles R. Lowden].....

Dorchester-av., 166 s of 53d-st, e f, 50x177, lot 1 [Geo. M. Pullman and Charles R. Lowden].....

Dorchester-av., 245 n of Barry, e f, 30x125. $2,000. April 6 [Robert W. Edelstein et al. to Joseph F. Billmeyer].....

Dorchester-av., 306 e of Clark, n f, 25x114, part 4 [Gustav Heinz to John M. and Ditlus].....

Dorchester-av., 314 n of Balmoral, e f, 80x122, lot 6 [Alfred Nelson to Anna Morgan Nelson].....

Dorchester-av., lot Lawrence and Ainslie-st., April 6 [Otto J. Hoefle and Wm. Charles Lenz].....

Dorchester-av., s e cor Belle Plaine, w f, 40x125, incumb. $7,500. April 6 [William Otto August Schulz Jr.].....

NORTH TOWN.

Broadway-av., 316 s of Clay-st., w f, 24x100, lot 4 [F. Rixmann to Edward Rixmann].....

Broadway-av., Huron-st., n e cor Franklin, e f, March 10, 5 years 5% [A. Bauer Construction company to James L. Houghteling Jr.].....

SOUTH TOWN.

Calumet-av., 144 n of 33d-st, w f, 24x100. $1,000. March 3 [P. H. Hagerty to Mary A. Cook].....

Calumet-av., 124 e of 33d-st, e f, 24.27x160, lot 2 [Susanna F. High to Oscar Peterson].....

Calumet-av., lot, 33d and 34th-sts, e f, March 28 [Theresa Lowenbach to Joseph, to Johannah Kreiger].....

Calumet-av., 67 s of Shields-av., s f, 26x100, lot 7 [C. Bonner to Peter Ewerts].....

Calumet-av., 192 n of 39th-st, e f, 24x125, lot 6 [Ignats Hutter to Patrick Hutter].....

Calumet-av., 130 n of 52d-pl., e f, 20x164, part of west side ppty., April 6 [Estate of McDonald to William FaSey].....

Calumet-av., 5802 S2d-pl., s f, 50x125, n w cor March 19 [Berkshire Life Ins. Co. to Pittsfield, Mass., to Benjamin H. Wallace to Berkshire Life Ins. Co.].....

Calumet-av., 220 n of 35th-st, w f, 24x100, April 6 [M. J. Shannon to Abraham Jackson].....

Calumet-av., 47, s f, 26x70¼, n cor Wabash-av., April 2, 5 years [Ernest S. Kimball to C. T. & T. Co.].....

HYDE PARK.

Cottage Grove-av., 90 n of 41st-st, w f, 35x125. $1. April 6 [Berkshire Life Ins. Co. to Thomas E. Hoskins to Berkshire Life Ins. Co.].....

Dorchester-av., 66 n of Lake-st., e f, 33x125, incumb. $2,600. April 4 [A. J. Frederick C. Schulz].....

Dorchester-av., 200 n of 47th-st, e f, 50x161, incumb. $10,000. April 4 [Lewis Colwell Bentall].....

Dorchester-av., 66 n of 47th-st, e f, 33x161. April 5 [D. J. Bentzel to Florence Colwell].....

Dorchester-av., 106 s of Vincennes-av., e f, 34x125. April 6 [Ernest H. Schloeman to Pearl A. Schloeman].....

Dorchester-av., n e cor 50th-st, w f, 25x134, lot 6 [Ernest H. Schloeman and Pearl wife, to Pearl A. Schloeman].....

Dorchester-av., 200 s of 54th-st, e f, 25x158, lot 12 [Illinois Trust and Savings bank, for the benefit of Harris Pullman, and Florence Pullman Lowden, to Geo. M. Pullman and Charles R. Lowden].....

Dorchester-av., 166 s of 53d-st, e f, 50x177, lot 1 [Geo. M. Pullman and Charles R. Lowden].....

Drexel-blvd., 66 n of 49th-st, e f, 50x125. March 22 [Mary C. Latten to Harriet Fleming].....

Drexel-blvd., 1 w of Calumet-av., e f, 24½x125,

April 4 [Miss Grace L. Howell to Charlotte B. Bingham].....

Drexel-blvd., 141 s of Prairie-av., n f, 84x124. April 4 [Miss Grace L. Howell to Harry Howell].....

Drexel-blvd., 200 n of Fiftieth-av., e f, 100x134, excepting the east 33 ft. thereof, incumb. $10,000. April 1 [Wm. F. Martin to Robt. J. Graf].....

Drexel-blvd., 25 s of Railroad-av., e f, 33x75. April 2 [Neel G. Maassen to Wm. E. Davis].....

Harbor-av., 107 s w of Green Bay-av., s e f, 25x125, st. or less. April 1 [Anlieta Paolicki to Giuseppe Paolicki].....

Exchange-av., 235 s of 87th-st., e f, 25x125, incumb. $1,800. April 2 [Mary Miljer to Thos. Kostenski].....

LAKE.

45th-st., 240 s of Butler, s f, 24x125, incumb. $1,000. March 3 [P. H. Hagbolt to Mary A. Cook].....

Robey-st., n w cor 46th, e f, 50x124. March 14 [M. S. Lorenz to Wag Wojenski].....

Garfield-blvd., 39 e of Aberdeen-st., s f, 97½x155. April 6 [F. Gaylord to Jno. Trausch].....

Throop-st., n e cor 48th, w f, 48x124, incumb. $5,800. March 31 [P. Kander to Ludwik Kominski].....

Rand's sub., lot 6, s w, n e, n w, s e, 8, 38, 14, March 30 [K. P. Engler to Wag Rogala].....

Wentworth-av., 175 s of 50th-st., e f, 25x124. March 4 [est. of B. Kerns to Thos. Plunkett].....

Union-av., 100 s of 49th-pl., e f, 24x124, incumb. $2,500. April 6 [F. Surprenant to Paul Toomey].....

Halsted-st., 28 n of 57th, w f, 20x122. March 23 [J. Wegmann to Frank C. Wegmann].....

Morgan-st., 88 n of 60th, w f, 87½x124, April 6 [A. Caron to Wm. Sheehan].....

Winchester-av., 223.8 s of 80th-st., w f, 25x124, incumb. $1,250. April 1 [Emil Kahn to Jaarer I. Calkins].....

Halsted-st., 98 n of 69th, e f, 25x124, April 2 [Leasing Rosenthal to Mary F. Costello].....

Honore-st., 207 s of 64th, e f, 30x123, Feb. 1 [J. R. Peterson to Agnes M. Barndt]. $3,800. April 6 [Ellis B. Gill to Augusta Pearson].....

Morgan-st., 177 s of 70th, w f, 30x124, incumb. $3,500. March 25 [Lars E. Larson to Edward E. Takken and Jacob Nauta].....

Eggleston-av., 124 s of 69th-st., w f, 25x125. April 1 [Thos. J. Carney to Wm. I. Caldwell].....

Parnell-av., n e cor 70th-st., w f, 40x125, incumb. $3,000. March 29 [Bertha Pollard and hus. R. W. and Carl V. Nickerson to L. B. McWhorter].....

60d-st., s e cor S. 48th-av., n f, 34 ft. more or l. und. 6-34th int., Aug. 20, 1890 [Carlton F. Couch to Chas. O. Baillett, all of Waterloo, Ia.].....

Same ppty., und 5-12 int. June 6, 1904 [Chas. O. Baillett quit claims to James D. Easton, Blackhawke, Ia.].....

Same ppty., und 3-12 int. July 28, 1909 [James D. Easton to Margaret C. Couch].....

Same ppty., und 3-12. Dec. 9, 1909 [Laura P. Joyce and hus. Malone, to same].....

Halsted-st., 225 n of 76th, w f, 50x150, April 6 [D. A. Bauld to Oscar Nelson].....

Harvard-av., 147 n of 74th-st., e f, 50x121, April 6 [C. R. Cooper to Wm. Beier].....

WEST TOWN.

Milwaukee-av., 120 s e of Noble-st., s w f, 25x125. April 5 [Chas. Sokup to Oscar H. Richter].....

Humboldt-st., n w cor Greenwood-av., s f, 25x125. Incumb. $6,000. April 6 [M. Erickson to Rasmus Broderson, Jacksonville, Ia.].....

Ashland-av., 240 n of Blackhawk-st., e f, 24x124. March 18 [W. Gil to Josef Wisniski].....

Newton-st., 283 s of Thomas-av., e f, 25x125. March 24 [Aug. Patzke to Jozef Felcman].....

Irving-av., N. 3611, e f, 25x100. April 1 [S. Bloom to Meyr Rayman et al.].....

Wood-st., 128 s of Blien, e f, 24x96, April 6 [Wm. Hartmann to Rosalie Spier].....

Huron-st., n w cor Ayres-ct., s f, 24x22, und. ½ int. March 15 [J. Bliska to Josef Zleka].....

Und. ½ same ppty., March 15 [J. Bliska to Josef Potucnik].....

Madison-st., 150 w of Douglas-av., s f, 50x186, April 1 [Robert C. Thomas und. ½ int. to Leon Sigman and Louis Greenblatt].....

Same ppty., April 1 [Estate William H. Thomas to same].....

Washington-blvd., 24 e of Sheldon-st., n f, 26x176, July 1, 1909 [Elizabeth Brown quit-claims to Elizabeth A. Sharp].....

Elburn-av., 150 e of Loomis-st., n f, 25x102, April 4 [R. Rosenberg to Jennie Branson].....

Oakley-av., 215 n of Polk-st., s f, 25x125. April 6 [A. E. Barnhart to Helen V. New].....

Sangamon-st., 188 s of Taylor, e f, 50x100, April 4 [Mary Berman to Michael P. Schiavone].....

Taylor-st., 50 w of May, n f, 26x112, incumb. $1,700, April 5 [L. Friedman to Antonio Izzo].....

Wood-st., 50 s of 16th, w f, 25x120, April 4 [J. Paprocki to Jozef Paprocki].....

Washburne-av., 360 e of Wood-st., s f, 24x88, incumb. $2,200. April 4 [M. Rosenberg to Harry Schlinsky].....

14th-st., 167 w of Solon, n f, 24x125, incumb. $6,000, April 5 [Samuel Steelman to Benjamin Heiman].....

14th-st., 216 w of Loomis, n f, 24x124, March 28 [A. Levi to Max L. Mandel].....

Canalport-av., 221 e of Halsted-st., s f, 24x100, m. m. April 5 [Frank Dap to Alexander J. Lemont].....

Johnson-st., 100 s of 12th, e f, 25x100, incumb. $8,000. April 5 [Benjamin Heiman to Samuel Stulman].....

Washburne-av. bet. Loomis and Throopsts., s f, 26x124, incumb. $3,500, April 4 [E. Tolmita to Myer Horberg].....

Artesian-av., 75 s of Hirsch-st., s f, 25x136, March 1 [L. J. Chileski to Ben Rasnek].....

California-av., 296 s of Cornelia-st., e f, 26x127. April 4 [J. Branson to Ruben Rosenberg].....

S. 51st-av., 212 n of Iowa-st., e f, 50x125, Sept. 7, 1909 [Margaret A. Hester to Peter J. Foley].....

N. 50th-ct., 59 n of Iowa-st., e f, 32½x125, incumb. $2,800, March 1 [H. T. Glover to Albin L. Wernquist].....

N. 46th-av., 54 s of Erie-st., e f, 100x125, incumb. $8,500, April 4 [Myron H. Spades to Joseph Louis].....

63d-av., 246 s of Chicago, w f, 30x125, incumb. $2,000. April 5 [H. L. Hansen to Albert A. Shepard].....

Fulton-st., 258 e of S. 52d-av., e f, 25.84x190. Feb. 14 [F. N. Derby to Leon C. Kitzmiller].....

S. 53d-av., 207 n of Prink-st., e f, 40x125, incumb. $5,250. March 25 F. E. Pray to Daniel F. Gunnison].....

3326 Walnut-st., s f, 32x125. March 25 [Nellie B. Smith to James F. Meagher].....

Fulton-st., 121 e of Fairfield-av., n f, 24x110. April 2 [C. Juergens to George Cothcott].....

Humboldt-st., n w cor Greenwood-av., e f, 25x125. Incumb. $6,000, April 6 [M. Erickson, Jacksonville, Ia., to Rasmus Broderson, Jacksonville, Ia.].....

Lake-st., 184 e of Sacramento-av., s f, 26x125. Feb. 1 [L. F. Priestelt to Frank F. Noe].....

Congress-st., bet Kedzie and Albany-av., s f, 25x124. April 3 [Max Preischman to Lila J. Stoller].....

Monroe-st., 124 w of Campbell-av., s f, 30x121, incumb. $6,000. March 29 [A. A. Murray to Ellen M. Schaller].....

Walnut-st., n e cor Albany-av., s f, 24x150. April 2 [Miss Helen Culver to James F. Filcoe].....

Flournoy-st., 300 w of Albany-av., s f, 25 to Alley L. April 1 [Frank C. Tichenor

Wilcox-av., 300 s of Francisco, s f, 25x124, incumb. $3,000, April 6 [M. Foley to Harry H. Curtis].....

3841 Gladys-av., s f, 27x124, incumb. $4,500. March 31 [Arthur M. Brianza to Henry Garrett].....

Monroe-st., 356 e of Homan-av., s f, 20x191. April 4 [L. H. Whittemore to William Smillie].....

Jackson-blvd., 226 w of St. Louis-av., s f, 97½x142. March 30 [B. C. Miller to Gertrude F. Authet].....

Adams-st., 327 e of Central Park-blvd., s f, 16x180, incumb. $4,500. March 16 [Stephen B. Jones to Mary King].....

Sawyer-av., 90 n of Ohio-st., w f, 30x125. April 2 [C. H. Serum to Christian Juergens].....

Superior-st., 180 w of N. 46th-av., n f, 28x120. March 24 [T. H. Hulbert to Catherina Rose].....

Superior-st., 236 w of N. 40th-av., n f, 28x120. March 24 [Thomas H. Hulbert to Catherine Rose].....

TRUST DEED—Sangamon-st., 95 n of Adams, e f, 117x118. April 1, 5 years, 8 per cent [Albert Dickinson to Northern Trust Co., trustee].....

Building Permits.

37 W. 113th-st., 2 story frame flat, Charles Swanson.....$ 1,000

11125 Indiana-av., 2 story frame flat, C. Lindquist.....

1432 W. 104th-st., 2 story brick flat, B. Cohn.....

1927 Taylor-st., 2 story brick flat, N. Blobstein.....

11205 Forest-av., 2 story frame flat, J. Lundquist.....

11408 Forest-av., 2 story frame flat, C. Gerull.....

Between 51st and 52d-sts., east of Ontario-av., 1 story steel and brick mill and motor building, Illinois Steel company.....

Between 51st and 52d-sts., east of Ontario-av., 2 story steel extension gas producer, Illinois Steel company.....

7153 S. Paulina-st., 2 story brick flat, Charles Lorenz.....

5402 Loomis-st., 3 story brick flat, Frank Wahl.....

853 N. Central-av., 2 story brick flat, Mr. Peterson.....

4122 N. Western-av., 2 story frame flat, E. Rbenroth.....

3320 Lowe, 3½-av., 2 story brick residence, Charles H. Witte.....

2118 Wentworth-av., 3 story brick store and flat, Peter Pintozzi.....

6805-07-09 S. Chicago-av., 3 story brick warehouse, Hattie Van Sydow.....

6760-58-54-52-50 S. Lincoln-st., five 1½ story frame residences, Justina.....

1234 Argyle-av., 3 story brick apartment, John A. Ekblad.....

7645 Union-av., 2 story brick flat, Louis Pasal.....

5946 Kenmore-av., two 2 story brick flats, Fred H. Miller.....

1400-02-04 E. 67th-st., three 3 story brick stores, George Baldham.....

2250 Cortez-st., 2 story brick flats, Jos. Schenvogt.....

1715-1717 Berwyn-av., two 2 story brick apartments, August Blaneky.....

3749 N. Irving-av., 1½ story brick dwelling, Phillip Oehl.....

1962 N. North-av., 2 story brick store and flat, John McDonnell.....

5812 Paulina-st., 2 story frame flat, Charles Knudsen.....

4238 S. State-st., 1 story brick wagon shed, Bowman Dairy company.....

2425 Milwaukee-av., 3 story brick store and flat, H. E. Otto.....

3883 Milwaukee-av., 2 story brick store and flat, Hagstne & Wheeler.....

3710-12 N. Springfield-av., 1½ story frame residence, Hans Jacobsen.....

1414 Albion-av., 2 story frame residence, Webster & Reap.....

1439 Birchwood-av., 2 story brick residence, Webster & Reap.....

4807 N. Hoyne-av., 2 story brick flat, Hubery & Lobelarich.....

1099 Rush-st., 2 story brick barn and flat, John Mackin.....

Between 51st and 52d-sts., east of Ontario-av., 1 story steel hot bed building, Illinois Steel company.....

Between 51st and 52d-sts., east of Ontario-av., 1 story steel hot saw building, Illinois Steel company.....

Between 51st and 52d-sts., east of Ontario-av., 1 story steel reheating furnace building, Illinois Steel company.....

Between 51st and 52d-sts., east of Ontario-av., 1 story steel soaking pit building extension, Illinois Steel company.....

TRADING IN STOCKS IS DULL

Majority of Shares Dealt In Closes at Lower Prices.

ONLY FEW ISSUES ACTIVE.

Ease in Sterling Exchange Hardly Enough to Check Gold Exports.

[NEW YORK TIMES FINANCIAL LEADER.]

New York, April 7.—[Special.]—Extreme dullness on the stock exchange today did not prevent a number of substantial price changes. These were nearly all on the side of declines, and in active stocks averaged about 1 per cent. At the close of the day's trading which totaled not much more than half of that of the previous day, such net declines were recorded as 1¼ in Union Pacific, ¾ each in Reading, and Southern Pacific, 1 in United States steel, and Amalgamated Copper, and ⅞ in American Smelting.

The day's record of trading in Granby and Consolidated Mining presented a curious showing, for on a single hundred shares a decline of 72½ was noted. Explanation of the cause lay in the fact that since this stock was last traded in on the stock exchange trading on the other markets had carried it far below its recent high level.

Sterling exchange rates eased today, but hardly enough to hold out a promise of a cessation of the gold export movement recently begun. That this movement is likely to run further, seemed to be made more certain than ever by the showing presented today by the Bank of England, which, although it did not raise its discount rate above 4 per cent, reported the lowest reserve at this date in a decade.

Money on call firmer, 3@4 per cent; ruling rate, 3; closing bid, 3; offered at 3½. Time loans strong; 60 days, 4 per cent, and 90 days, 4¼; six months, 4½ per cent. Close: Prime mercantile paper, 4½@5 per cent. Sterling exchange steady with actual business in bankers' bills at 4.8425@4.8440 for 60 day bills and at 4.8770 for demand. Commercial bills, 4.83¾@4.84. Bar silver, 52½c. Mexican dollars, 44c. Government bonds steady. Railroad bonds irregular.

NEW YORK STOCK TRANSACTIONS.

Description.	Sales.	Open.	High.	Low.	Closing—April 7	April 6
Amal. Cop.	13,600	70⅝	72⅝	70⅜	72⅛	73⅝
Am. Beet Sugar.	100	38¾	38¾	38¾	38¾	39¾
Am. Can pfd.	400	75	75	74¾	74¾	75¼
Am. Car Fdy.	700	64¾	64¾	64¼	64¼	64¾
Am. Cot. Oil.	300	67⅝	67⅞	67¼	67¼	67¾
Am. H. & L. pfd.	300	37¾	37¾	37½	37½	38¾
Am. Ice Sec.	900	28¾	29	27	27	28¾
Am. Loco.	900	53	55	52¾	52¾	53¾
Am. Smelting.	9,500	82¾	85¾	82¾	85¾	85¾
Am. Smelting pfd.	200	97	97	97	97	96¾
Am. Steel Fdry.	900	57	57	57	57	57
Am. Sugar.	300	133¾	136¾	133¾	136¾	136¾
Am. T. & Tel.	100	137	137	137	137	137
Am. Wool.	100	101	101	101	101	101
Do pfd.	200	101	101	101	101	101
Anaconda.	1,400	47	47	46¾	46¾	47¼
Atchison.	2,300	113⅞	113⅞	113⅛	113⅛	113⅞
A. C. Line.	200	129	129	129	129	130
A. & Ohio.	200	111¾	111¾	111¼	111¼	111¾
Beth. Steel.	200	27	27	27	27	27
B. R. Trans.	12,500	77	77	76¾	76¾	77
Can. Pac.	500	183½	183½	182	182½	182¾
Cent. Leather.	400	45½	46	45½	45½	46
C. & Ohio.	4,300	85	85	84¾	84¾	85
C. M. & St. P.	2,200	142¾	142¾	142	142¼	142
Colo. Fuel.	100	42¾	42¾	42¾	42¾	43
Colo. Fuel.	100	40	40	40	40	40
Con. Gas.	2,000	142¾	142¾	141¾	141¾	142¾
Corn Prod.	2,000	17	17¼	16¾	16¾	17
Do pfd.	600	74½	74½	74½	74½	74½
Com. Tunnel.	100	35¾	35¾	35¾	35¾	35¾
D. & Rio Grande.	100	17½	17½	17½	17½	17½
D. & R. G.	500	46¾	46¾	46¾	46¾	46¾
Do pfd.	500	78	78	78	78	78
Dis. Sec.	700	23¾	23¾	23¼	23¼	23¾
Erie.	600	30¾	30¾	30¼	30¼	30¾
Do 1st pfd.	500	49	49	48¾	49	49
Fed. M. & S. pfd.	200	60	60	59½	59½	
Gen. Elec.	600	151	151	150¾	150¾	151
Granby.	100	40	40	40	40	
Gt. Nor. pfd.	2,800	136¾	137	136¾	137	137
Havana Elec.	100	17¾	17¾	17¾	17¾	18
Hock. Val. pfd.	500	100⅝	100⅝	100⅝	100⅝	100⅝
Illi. Cent.	500	139¾	139¾	139¾	139¾	139¾
Int. Harv.	1,600	123	123	122	122	123
Do pfd.	100	123	123	123	123	123
Int. Met.	3,300	22¾	22¾	22	22¼	22¾
Do pfd.	200	57	57	57	57	57
Ia. Cent.	200	23¾	23¾	23¾	23¾	23¾
K. C. Sou.	200	36	36	36	36	36
Do pfd.	300	66¾	66¾	66¾	66¾	66
L. E. & W.	100	20¾	20¾	20¾	20¾	
L. & Nash.	100	150¾	150¾	150¼	150¼	150¾
Mackay.	100	78	78	78	78	
Mer. Marine.	300	64	64	64	64	
Do pfd.	200	19¾	19¾	19¾	19¾	
M. & St. L.	300	34	34	33¾	34	34¾
M., St.P.& S.S.M.	100	130	130	130	130	130
M., K. & T.	1,200	41¼	41¼	41¼	41¼	41¼
Mo. Pac.	1,100	69¾	69¾	69¼	69¼	69½
Nat. Bis.	100	107	107	107	107	
N.R.R.M. 1st pf.	200	82¾	82¾	82¾	82¾	
N. Y. Air Brake.	200	62¾	62¾	62¾	62¾	
N. Y. Cent.	1,700	127	127¾	127	127¾	127¾
NYNH-Hrtalst pd.	100	148¾	148¾	148¾	148¾	148¾
N. & W.	100	106	106	106	106	106
Nor. Am.	1,400	104	104¾	103¾	104¾	104¾
Nor. Pac.	400	76	76	76	76	
Pac. Coast.	3,100	135	135¾	134¾	135	135¼
Pac. Coast 1st pf.	200	112	112	112	112	111¾
Pac. Mail.	100	112¾	112¾	112¾	112¾	113
Penn.	9,000	130¾	131¾	130¾	131¾	130¾
Phila. Co.	300	101¼	101¼	101¼	101¼	101¼
P., C., C. & St. L.	400	102¾	102¾	102¾	102¾	102¾
Pressed Steel Car.	300	47	47	46¾	46¾	47
Quicksilver.	100	3¾	3¾	3¾	3¾	3¾
Ry. Steel Spgs.	100	40¾	40¾	40¾	40¾	
Do pfd.	100	101	101	101	101	
Rdg.	52,300	166	167	165¾	166¾	166¾
Do 1st pfd.	100	92	92	92	92	
Rep. I. & S.	1,000	37¾	37¾	37¾	37¾	37¾
Rock Island.	7,300	27	27¾	26¾	27¾	27¼
Do pfd.	2,000	91¾	92	91¾	91¾	91¾
Sears-Roe.	600	162	164½	162	164½	166¾
Sloss-Shef.	100	70	70	70	70	70
So. Pac.	5,500	125¾	126¾	124¾	126¾	126¾
So. Ry.	100	28	28	28	28	
Tex. & Pac.	300	31¾	31¾	31¾	31¾	31¾
Third Ave.	200	77¾	77¾	77¾	77¾	77¾
T., St. L. & W. pf.	200	66¾	66¾	66¾	66¾	66¾
U. Bag. pfd.	100	66¾	66¾	66¾	66¾	66¾
Un. Pac.	35,500	180¾	186¾	180¾	185¾	186¾
Do pfd.	500	97	97	97	97	
Un. Ry. Inv.	100	37	37	37	37	
U. S. Pipe.	100	22	22	22	22	37
U. S. Express.	200	116	116	116	116	
U. S. Realty.	100	70	70	70	70	70
U. S. Rubber.	900	44¼	44¾	44¼	44¾	44¾
Do 2d pfd.	100	79	79	79	79	
U. S. Steel.	79,000	90¾	96¾	90¾	96¾	96¾
Do pfd.	500	120¾	120¾	120¾	120¾	120¾
Utah Cop.	2,800	48¾	48¾	47¾	47¾	48¾
Va. Chem.	1,700	69¾	69¾	68¾	68¾	69¾
Wabash.	900	21¾	21¾	21¾	21¾	21¾
Do pfd.	1,300	47	47	46¾	46¾	47
Western Mary.	100	50¾	50¾	50¾	50¾	50¾
West. Union.	900	75¾	75¾	75¾	75¾	74¾
Westng. Elec.	300	65½	65½	65	65	66
W., St. L. & P.	200	4¾	4¾	4	4	
Total sales.	280,382	shares.				

IN PHILADELPHIA.

Lehigh Valley.	961	116	116¾	115¾	116¾	116¼

EXPRESS.

Adams.	250	bid	United States. 114@122
American.	280@286	Wells-Fargo.	170@

ROADS AFTER BAGGAGE ABUSE

Seek Way to Prevent Persons Overreaching Privileges.

SEVERAL PLANS IN VIEW.

A. B. Schmidt Quits Rock Island for Frisco and C. & E. I.

The passenger departments of the railroad companies are seeking to bring about uniformity in baggage regulations which will remedy much of the uncertainty inherent in present methods, besides removing what the roads consider abuses of the baggage privileges by the public.

The principal point now under consideration, through correspondence between the various passenger associations, is as to what part of the fare should be credited to the service of carrying the passenger's baggage, especially in cases where baggage is actually shipped, as indicated by the punch mark on the ticket, but the passenger himself fails to make the journey, and applies for a refund of his fare.

Some Refuse the Refund.

Under these conditions some railroads have contended that no refund should be made at all, while others simply make a charge based on the excess baggage rate.

Another proposition being considered is to charge double the excess rate for the baggage transported, with a minimum of $1 and a maximum of $10 where the passenger does not travel.

One of the alleged abuses which the roads seek to regulate is the practice of so-called purchasing agents in towns outside of large cities who ship trunks into the city, fill them with packages, and send them home as personal baggage on a commutation ticket.

Changes in Official Staffs.

A. B. Schmidt, for many years general agent of the passenger department in charge of immigration of the Rock Island and Frisco roads, has resigned from the service of the Rock Island, with which he remained after the separation, to accept a similar position with the Frisco and Chicago and Eastern Illinois roads. His headquarters will be at 135 Adams street. L. H. McCormick, district passenger agent of the Rock Island at Pittsburg, has been appointed to the position of general agent at Chicago to succeed Mr. Schmidt.

FORTY NEW COUNTY HOSPITAL INTERNES GUESTS AT BANQUET.

Twenty-four Winners Are from Rush, 8 from College of Physicians and Surgeons, and 8 from Northwestern.

Forty newly chosen internes for the Cook county hospital were guests at a banquet last evening at the Bismarck hotel, where they sang songs, told stories, and listened to speeches. The selection was the result of the annual competitive examination.

R. W. McNelly, a graduate of the College of Physicians and Surgeons, made first place in the race for appointments. Twenty-four of the winners are graduates of Rush Medical college, eight of the College of Physicians and Surgeons, and eight of Northwestern. The winners are:

R. W. McNely,	A. C. Peasman,
F. C. McLean,	Charles W. Henney,
D. D. Todd,	Duffie Lancaster,
H. H. Nicoll,	J. L. Treacy,
R. B. Dillehunt,	C. W. Johnson,
Gordon Thompson,	Sidney Walker,
Sidney Smith,	Carl A. Schneider,
C. A. Penman,	C. E. Smith,
H. M. Stevens,	Knute Holmgren,
H. E. Talbot,	Charles McCarrey,
M. Z. Shapiro,	E. L. Cornell,
F. H. Falls,	E. B. Fowler,
D. P. Abbott,	William D. Shafer,
J. M. Skiles,	C. C. Hickman,
James D. Moore,	Frank Stout,
Emil Bentzun,	Howard Sword,
M. Clements,	G. M. Crabb,
C. W. Magnard,	J. G. Strohm,
C. F. Charlton,	Edward Jacobs,
Charles Applebach,	J. F. McHie.

The internes serve eighteen months without pay. They are classified as juniors, "middlers," and seniors, serving in each classification six months.

SPLIT IN GREEK COMMUNITY TOLD AT INDEPENDENCE FETE.

New Church to Be Built and Pastor Brought from Europe—Row Result of Financial Policy.

The celebration of the anniversary of Greek independence, held at North Side Turner hall last evening, was marked by the first public announcement of a division in the ranks of Chicago Greeks. The split is due to disagreement in the Greek community over financial policy.

Early in 1909, Dr. C. Petroulas, then president of the Community, and the directors attempted to sell some of the Community holdings for the purpose of erecting a new church. Members who felt that Holy Trinity, the orthodox church, at Johnson and Taylor streets, was all that was needed, secured an injunction restraining the officers from selling. The injunction still is in force.

Recently the Hellenic Orthodox church was formed, $12,000 was raised, and a site at La Salle avenue and Division street bought. Although the Community has united for fifteen years in celebrating the independence anniversary, the new organization this year arranged a celebration of its own. The affair netted $5,000.

Perdicas Manousopoulos, president of the Hellenic church congregation spoke at the celebration. Other addresses were made by Nicholas Salopoulos, Greek consul in Chicago, P. S. Lambros, editor of the Greek Star, and George M. Bagby, assistant corporation counsel, who represented Mayor Busse.

BEEN TO THE CIRCUS YET?
IT'S HERE, AT COLISEUM.

Clowns, Elephants, Strong Man, and Peanuts Same as Ever—"Thrillers" Gone, Out of Date, Says Manager.

The circus press agent and his adjectives, are going to have a hard row to hoe this summer, because those death defying devils who used to do things that gave nervous old ladies the jim jams, finally have reached the end of their rope.

Nary a "thriller" has this year's circus. The automobile that looped the loop in mid air in past years, has been left out of this season's bill, as have the other hair raising stunts which helped to make the publicity man's life a pleasant dream.

"Those things no longer interest the public," said the manager of Ringling's whose circus opened last night at the Coliseum. "We are depending on legitimate acts for our entertainment."

But there are other things, old and new, which are just as good. There are clowns, as funny as ever, and the strong man has come into his own again after a layoff of several years. The one at last night's show lifted a whole automobile full of people as his star stunt.

There is a whole herd of elephants, none of which can get enough peanuts to satisfy its hunger, and one hippopotamus that gulps nearly a bale of hay at a time.

The show will remain in town three weeks.

JOHN STEPHENS DIES, AGED 71; WAS OLD TIME POLITICIAN.

Served as Coroner, Recorder, and Warden of the County Hospital—Retired in 1907.

John Stephens, former coroner, one time warden at the county hospital, and who also served as county recorder, died last night. He was 71 years old and lived at 311 South Keeler avenue. Mr. Stephens also was a veteran of the civil war, being an active member of U. S. Grant Post No. 28, G. A. R.

NEWS OF THE COURTS.

Decrees and Judgments.

Judge Walker—7781—Stearns vs. Stearns, et al.; decree.—6068—Hotz vs. Goosman et al.; decree of sale.—7267—Sloman vs. Sloman; decree of sale.—6783—Gideliot vs. Gideliot; divorce.—7123—Heckmueller vs. Heckmueller; divorce.—6831—Thomas vs. Thomas; divorce.—7270—Bongel vs. Bongel; divorce.—5426—Troutwine vs. Troutwine; divorce.—7390—Robde vs. Robde; divorce.—7035—Hill vs. Hill; divorce.

Judge Chetlain—5760—Burns vs. Burns; decree.—5905—Manion vs. Smith; decree.—233196—Richards vs. Tagert; decree.—27175—Miller vs. Miller; decree.—6825—Siechter vs. Siechter; divorce.—5401—Nelson vs. Nelson; divorce.—5434—Merrill vs. Merrill; divorce.—6745—Anderson vs. Anderson; divorce.—6540—Brewer vs. Richter; decree of sale.

Judge Dupuy—271346—Beers vs. Davis; decree.—5726—Toman vs. Trans. et al.; decree.

Judge Petit—7445—Brand vs. Brand; divorce.—2157—Marsh vs. Hannon; decree.—207245—In re petition of Firebaugh; decree.

Judge Gibbons—267324—Ellis vs. P. G. L. & C. Co.; judgt. on verdt. $75 and sst.

Judge Kavanagh—8914—Wolff Mfg. Co. vs. Arndt; deft. judgt. $1,432.85.—8012—Talcott vs. Kautz; deft. judgt. $1,527.46.—9005—M. R. R. vs. Strain; judgt. on sct. fa. 26,076.60.—8704—Walter vs. Brew; dismd. deft. judgt. $7,507.27.

Judge Waggoner—1535—Hennessey vs. City; judgt. on rdg. $260.

Judge Gibbons—267324—Ellis vs. P. G. L. & C. Co.; judgt. on verdt. $75 and sst.

Court Calls for Today.

UNITED STATES CIRCUIT COURT.

Judge Kohlsaat—Motions.
Judge Landis—No court.

UNITED STATES DISTRICT COURT.

Judge Landis—No court.
Judge Carpenter—Motions.

Judge Scanlan—2815, 2835, 2833, 2834, 2836, 2826, 2832, 2807, 2802, 2838, 2839.
Judge Barnes—1439.
Judge Honore—2841, 2840, 2814, 2712, 2977, 2960, 2733.
Judge Ball—79, 2791, 2792, 2787, 2768, 2760, 2843, 2845, 2846, 2863.
Judge Kersten—1300, 1301, 2785, 29, 2781, 2808, 2818, 2825, 2826.

SUPERIOR COURT.

Judge Chetlain—10 a. m., chancery motions of course; trial call, 272901, 3549, 5591.
Judge Dupuy—10 a. m., chancery motions of course. On hearing, Davis vs. Davis.
Judge Abbott—10 a. m., trial call, 3478, 2299, 2222, 3909, 3910, 3911, 3912, 3913, 3914, 4032, 4054, 4055, 4057, 4038, 4040, 4105, 2540. On trial, 5659.
Judge McWilliams—10 a. m., trial call, 1238, 2875, 2879, 1775, 3556, 3790, 3963, 3964, 3967, 4062, 4025, 4056, 4057, 4059, 4060, 4125, 4126.
Judge Barnes—At Criminal court.
Judge Kavanagh—10 a. m.—Law motions of course. Trial call, 7358, 3872, 2270, 2269, 4794. On trial, 4452.
Judge McSurely—10 a. m.—Trial call, 5603, 5607, 5687, 5755, 5757, 5762, 5834, 5835, 2282, 3922, 5023, 6030, 6060, 6070, 6071, 6152, 6153, 6257, 6379, 6453, 6454, 6455, 6456, 6515, 6308, 6220, 6221. On trial, 4585.
Judge Ball—At Criminal court.
Judge Brentano—10 a. m., superior court special assessment calendar. Legal objections in 94, 95, 131, 143, 145, 146, 155, 281, 291, 168.
Judge Tuley—10 a. m.—Trial call, 3666, 3672, 3750, 3751, 3824, 3839, 3843, 3974. On trial, 865.
Judge Wright—10 a. m.—Trial call, 3942, 4065, 4070, 4124, 4135, 4140, 4208, 4205, 4212, 4274, 4275, 4276, 4278, 4280, 4281, 4282, 3783. On trial, 2729, 69.
Judge Ben M. Smith—10 a. m.—Trial call 5118, 5242, 5462, 4890, 5820, 4671, 4816, 5468, 4599.

CIRCUIT COURT.

Judge Petit—10 a. m., chancery motions of course. Trial call, 8394, 6607.
Judge Walker—10 a. m., chancery motions of course. Trial call, 274305, 8739, 8741, 3786, 3795, 3940, 3856, 3862, 3865, 3874, 3877, 3886, 3910, 3919, 3931, 3934, 3943. On trial, 3565.
Judge Windes—No announcement.
Judge Baldwin—10 a. m., chancery motions of course. On hearing, 296701.
Judge Barnes—10 a. m., law motions of course. Trial call, 4021, 3977, 4043, 3958, 4022, 4023, 4026, 4133, 4149, 4163, 4169, 4172, 4180, 4186, 4241, 4252, 4253, 4256, 4277.
Judge Cooke—10 a. m., law motions of course. Trial call, 836, 1044, 1669, 1672, 1758.
Judge Mangan—10 a. m., law motions of course. Trial call, 4690, 4707, 4711, 4915, 4931, 4936, 4953, 4958, 4943, 4947, 4952, 4964, 4965, 4076, 4969, 4991, 4997, 5012, 5023, 5028, 5034.
Judge Waggoner—10 a. m., law motions of course. Trial call, 1257, 2185, 1259, 1411, 1405, 1516, 901, 642, 1779, 1872, 1979, 1888, 1967, 1818, 139. On trial, 1275.
Judge Pomeroy—10 a. m., law motions of course. Trial calls, 4166, 4125, 4244, 4142, 3819, 4183, 3612, 3315, 3808, 4233, 4068. On trial, 3469.
Judge Finckenev—At Juvenile court.
Judge Frost—10 a. m., law motions of course. On trial, 3338.
Judge Smith—10 a. m., law motions of course. Trial call, 4845, 4886, 4891, 4912, 4949, 4971, 106, 4824, 4830, 2850, 3779, 1549.
Judge Gibbons—10 a. m., law motions of course. Decisions, 977. Condemnation cases, 220096, 293863.

COUNTY COURT.

Judge Pond—10 a. m., motions.
Judge Prindiville—10 a. m., common law calendar, 26362, 26854, 26416, 26975, 26544, 26224. On trial, 26660.

PROBATE COURT.

Judge Cutting—10 a. m., motions in estates of George B. Cruickshank, E. W. Heard, James H. Peakin, William Fairman, and Joseph B. Brown. 2:15 p. m., motions in estates of John A. Cassidy, George B. Clinton, Robert Cobain, George P. Kernon, and John Brown.
Judge A. Welch—10 a. m., in estates of Jan Paul, Allan A. McLean, Eugenie T. Baker, Herman Schneider, Sherman McClanathan, Elisabeth Jansen, Alice R. Tyler, and Joseph P. Coman. 2 p. m., in estates of John Peterson and John Giebel.

Illinois Supreme Court Proceedings.

Springfield, Ill., April 7.—[Special.]—Supreme court proceedings today were as follows:

6382—People ex rel. Wayman vs. Allen; rehearing denied; opinion slightly modified.
6962—Bach vs. Wilton et al.; rehearing denied.
7097—Jackson vs. Supreme tent, Knights of the Macabees of the World; motion petitioner to file record, abstracts, brief, and petitions for writ of certiorari on or before second Monday stricken from docket.
6964—Alpina Portland Cement Co. vs. Jenkins & Reynolds Co.; rehearing denied.
6909—People vs. Joyce; rehearing allowed; cause ordered set for oral argument on people's docket for June term unless parties shall on or before leave their briefs on file and desire an earlier argument.
6450—Peterson vs. Manhattan Life Ins. Co.; rehearing denied.
6646—Cutler vs. Sifford; rehearing denied.
6010—Lambert et al. vs. Hemler et al.; rehearing denied.
6964—People vs. Jordan; motion by plaintiff in error for leave to file supplemental petition for rehearing allowed; rehearing denied.
6934—City of Chicago vs. P., C., C. & St. L. R. R. Co.; rehearing denied.
6947—Booth vs. Opel, county clerk; rehearing denied.
7107—Stafford et al. vs. Stafford et al.; motion by appellee to dismiss with damages allowed; cause dismissed with $50 damages against appellant.
7065—Quigg vs. Illinois Land and Loan Co.; petitions for rehearing stricken from files; rule does not provide for petitions rehearing in certiorari cases.
7100—People vs. Clinton St. Clair; motion by plaintiff in error to make writ of error supersedeas.
7040—Chicago, Ottawa and Peoria Ry. vs. Rausch et al.; motion by appellant for leave to file reply briefs instanter.
7110—Steidl vs. Link et al.; motion by appellee to dismiss with damages.
Adjourned until 9 a. m. tomorrow.

United States Supreme Court.

Washington, D. C., April 7.—[Special.]—Proceedings in the Supreme court of the United States today were as follows:

140—Southern railway company, petitioner, vs. Mrs. Jones Kim; and,
141—Southern railway company, petitioner, vs. Ines King, by her next friend, Mrs. Josephine King; arguments continued by J. J. Strickland for the petitioner, by Reuben R. Arnold for the respondents, and concluded by J. J. Strickland for the petitioner.
142—Robert L. Owen, plaintiff in error vs. Dudley and Michener; argument commenced by W. H. Robertson for the plaintiff in error and continued by Charles Poe for the defendant in error.

Adjourned until tomorrow at 12 o'clock. The day call for Friday, April 8, will be as follows: 143, 145, 146, 147, 6, 131, 148, 149, and 150.

Plan Maywood Law and Order League.

Preliminary steps were taken toward the formation of a law and order league at a meeting of the Maywood Ministerial association in the guild hall of the Holy Communion Episcopal church of Maywood last night.

RAILWAY TIME TABLES.

*Daily. §Sunday. †Ex. Saturday. ‡Ex. Sunday. ||Ex. Monday.

Chicago & North Western

Ticket office, 212 Clark-st. (Telephone Central 7211) and Wells Street Station. Information Bureau, Telephone Main 4258 and Automatic 4258.

Leave		Arrive
† 7.00 am	Milwaukee, Madison	* 4.10 pm
a10.00 am	Milwaukee, Sheboygan, Manitowoc	a7.40 pm
† 8.25 am	Rockford and Freeport	† 7.25 pm
† 9.25 am	Rockford	† 8.35 pm
* 9.00 am	St. Paul, Minneapolis, Madison, La Crosse, Winona, Minnemstaand Dak.	* 9.25 pm
a9.00 am	Milwaukee, Green Bay, Menominee	* 4.55 pm
* 9.00 am	Rockford via Harvard	* 3.45 pm
* 9.00 am	Rockford via Harvard	* 9.25 pm
*10.00 am	Omaha, Cedar Rapids, Des Moines	* 8.50 pm
a11.00 am	Elgin, Rockford, Freeport	* 4.55 pm
† 11.30 am	Milwaukee, Green Bay, Sheboygan, Manitowoc, Appleton Jct., Ashland	a11.25 pm
† 11.30 am	Kenosha, Racine, Milwaukee	* 4.15 pm
a12.00 pm	Cedar Rapids and Intermediate	† 2.35 pm
† 1.00 pm	Kenosha, Racine, Milwaukee	a11.25 am
a*2.00 pm	Milwaukee, Green Bay, Menominee	* 9.25 am
a2.00 pm	Milwaukee, Madison, Waukesha	a*12.50 pm
† 4.00 pm	Beloit, Janesville, Madison	a*9.55 am
† 4.00 pm	Kenosha, Racine, Milwaukee	† 12.00 pm
† 4.00 pm	Elgin, Rockford, Freeport	a*10.00 am
* 4.00 pm	Milwaukee, Waukesha, Madison, Manitowoc, Appleton Jct., Ashland	* 9.20 am
* 4.00 pm	Oshkosh, Wausau, Marshfield	* 9.55 am
* 4.00 pm	Omaha, Council Bluffs, Denver	* 1.20 pm
* 4.25 pm	Des Moines, Omaha, Sioux City	* 1.20 pm
* 4.25 pm	Duluth, Superior, Janesville	* 9.55 am
* 4.30 pm	Milwaukee and Racine	* 9.35 am
* 4.45 pm	St. Paul, Minneapolis, Madison	* 8.30 am
* 5.00 pm	Omaha, Cedar Rapids, Des Moines, San Francisco, Los Angeles	* 1.00 pm
a7.30 pm	Northern Iowa and Dakotas	a*9.20 am
a*11.00 pm	Elgin, Rockford, Freeport	a*12.25 pm
* 8.00 pm	Milwaukee, Calumet, Marquette	* 7.25 am
† 8.00 pm	Sault Ste. Marie (Through Sleeper)	† 7.25 am
* 8.01 pm	La Crosse, Winona, Black Hills	* 7.25 am
* 10.30 pm	St. Paul, Minneapolis and Duluth	* 8.00 am
* 10.15 pm	Portland and Puget Sound points	* 12.15 pm
* 10.30 pm	Milwaukee, Green Bay, Escanaba	* 7.25 am
* 10.45 pm	Omaha, Des Moines, Denver	* 7.20 am
* 10.45 pm	Omaha, Sioux City, Black Hills	* 7.45 am
* 10.45 pm	Salt Lake, San Francisco, Los Angeles, Portland and Puget Sound points	* 8.25 am
a10.45 pm	Northern Iowa and Dakotas	a*10.40 am
† 2.45 am	Milwaukee, Madison, St. Paul, Winona, Marshfield, Grand Rapids	† 11.40 am
* 3.05 am	Beloit, Janesville, Madison, St. Paul, Minneapolis, Superior and Duluth	* 11.55 am
† 9.00 am	La Crosse and Winona	† 4.15 pm

(a) Daily. Chicago-Milwaukee. (b) Sunday 7.45 P. M. (c) Except Sunday north of Green Bay. (d) Sunday only. (e) Except Monday. (f) Daily except Sunday. Chicago and Omaha. (g) Daily except Saturday.

DEATHS.

BOMBAUGH—Margaret Bombaugh, wife of John April 6, at her residence, 6725 Perry-av. Funeral Saturday, April 9, at 1:30 p. m.; interment Mount Hope. Minneapolis papers please copy.

BROWN—George Walter Brown, April 6, 1910. Funeral from late residence, 2404 Prairie-av., Sunday, 1 p. m., to Masonic Temple, 6784 Wentworth-av., at 2 p. m., under the auspices of Englewood Lodge 690, A. F. and A. M. Burial at Oakwoods.

BUESCHEL—Babette Buechel, wife of the late Joseph Buechel, April 6, aged 55 years, 8 months. Funeral from her late residence, 1923 W. Madison-st., Saturday, April 9, at 2 p. m., to Waldheim cemetery. Please omit flowers.

CARLL—Alice L. Carll, April 5, 1910, age 40 years 10 months, beloved wife of Henry P. Carll, sister of Mrs. Lida Holthdarger, sister-in-law of Mrs. C. J. Gundlach. Funeral Friday, April 8, at 2 p. m., from late residence, 4111 Perry-av., to Graceland cemetery.

CROWLEY—Thomas M. Crowley, beloved son of Elizabeth J. and the late James Crowley, brother of Dr. John F., Fred J., and H. W. Crowley, Mrs. J. H. Purdy jr. and Mrs. P. H. Levin. Funeral Saturday at 9 a. m., from late residence, 405 W. Garfield-blvd., to St. Anne's church; thence by carriages to Calvary. Member of Jackson Council No. 26, North American Union.

GUSTAFSON—Elvira Gustafson, April 5, at Englewood hospital, aged 28 years, 11 months, 1 day. Beloved daughter of Maria Gustafson, loving sister of Edith, Freda, Ebba, and Phillip Gustafson. Funeral service from Swedith Lutheran Augustana church in Hyde Park, April 10, at 3 p. m. Burial at Oakwoods.

KAEDING—Margaret Kaeding, nee Brandt, 1939 Otto-st., April 6, age 26 years and 2 months, beloved wife of Fred G. Kaeding, fond mother of Fred and Lisa Margaret, daughter of Mr. and Mrs. Brandt, daughter-in-law of Mr. and Mrs. G. Kaeding, sister of Fred, John, Albert, Alma, and Anna, sister-in-law of Mr. and Mrs. Menske, Schaeffer Buchholz, and Mary and Laura Kaeding. Funeral at the above residence Sunday, April 10, 2 p. m., to St. Lucas' cemetery.

KERR—Frank C. Kerr, suddenly, April 7, beloved husband of Virginia Moody W. Kerr. Funeral strictly private, Saturday, at 3 p. m., at his late residence, 3260 Michigan-av. Interment Oakwoods. Oakland (Cal.), Columbus and Mount Vernon (O.) papers please copy.

KOEPPEN—Harry B. Koeppen, beloved son of Minnie and the late August, and brother of Minnie and Frank, aged 27 years, 11 months, and 12 days. Funeral Saturday, April 9, at 11 a. m., from his late residence, 4216 N. Winchester-av., to Oakridge cemetery.

LEONHARDT—William J. Leonhardt, beloved son of Dorathea Leonhardt, brother of Fred and Minnie Leonhardt. Funeral Friday, 2:30 p. m., from late residence, 3044 Calumet-av., to Oakwoods cemetery.

LIVINGSTON—Mrs. Frances Livingston, widow of Jacob Livingston, age 76. Funeral from her late residence (4453 N. Hermitage-av., Ravenswood) on Friday, April 8, at 2:30 p. m. Please omit flowers.

OSBORNE—Eugene F. Osborne, April 6, aged 63 yrs., suddenly of heart disease, husband of Mary C., suddenly of heart disease, husband of Mary C. Osborne. Funeral from late residence, 5406 Jefferson-av., Saturday, 10 a. m. Burial private.

PEARCE—Mrs. Jennie H. Pearce, beloved wife of J. P. Pearce, mother of Mrs. Hiram Sweet. Funeral private.

ROWAN—Mary Rowan, beloved wife of Charles William, nee Murphy, mother of Mary Julia Charles, and victorious office clerk for $100 a month? Please address L 217, Tribune.

RUTHERFORD—David M. Rutherford, dearly beloved husband of Elisabeth T. and father of Florence, George, and Mrs. A. S. Carson, also grandfather of Beatrice Rutherford Carson, at his residence, 4736 Indiana-av. Funeral notice later.

SHANKLIN—Clarence S. Shanklin, aged 48 years, at Washington, D. C., beloved husband of Mrs. Susan Shanklin, nee Murphy; father of Lillian and Clarence, and brother of Edwin Shanklin of Chicago and Mrs. John D. A. Tripp of Toronto, Canada. Funeral Saturday April 9 at 8:30 a. m., from his late residence, 3116 Drilly court, to St. Church of the Immaculate Conception; interment at Rosehill.

TEMPLE—Frank F. Temple quietly passed away at his residence, Hinsdale, Ill., Wednesday evening, after a brief illness. For many years he had been with Cutter & Crossette of Chicago, Funeral, 1:30 p. m., Friday. Friends will kindly omit flowers. Eastern papers please copy. Train leaves Union depot 12:20, returning at 2:10.

OFFICIAL WEATHER FORECAST.

OFFICE OF CHIEF OF WEATHER BUREAU,
Washington, D. C., April 7.—Forecast:

Illinois—Partly cloudy Friday, warmer in east and south portions. Saturday fair, cooler.

Ohio—Fair Friday and Saturday with rising temperature, light, variable winds.

Indiana—Fair, warmer Friday, Saturday fair.

Lower Michigan—Fair, warmer Friday, Saturday fair, warmer in south.

Upper Michigan—Fair, slightly warmer Friday, Saturday fair, variable winds.

Wisconsin—Partly cloudy Friday warmer in east portion. Saturday fair, warmer in west portion, light to moderate south winds, becoming variable.

Iowa—Partly cloudy Friday, probably local showers in south portion, cooler in southwest portion. Saturday fair.

Missouri—Local showers in west, fair, warmer in east Friday, Saturday fair.

Place of observation. | Time taken: April 7, 7 p. m. | Thermometer | Max. (since 8 a.m.) | Precipitation last 24 hours | Direction of wind | State of weather

Abilene	68	68	1.16	S.	Clo'dy
Albany	40	44		S.W.	Snow
Alpena	40	44		S.W.	Clear
Atlanta	64	64		S.W.	Clear
Amarillo	72	80		W.	Clear
Baltimore	42	50		N.W.	Clo'dy
Battleford	54	66		S.W.	Fair
Bismarck	62	62		S.W.	Fair
Boise	56	66		N.W.	Clear
Boston	54	66		N.W.	Clear
Buffalo	32	52	.02	N.W.	Clo'dy
Cincinnati	52	62		S.E.	Fair
Cheyenne	54	62		E.	Fair
Chicago	40	43		N.	S.E.
Cincinnati	52	62		S.	Fair
Cleveland	36	46	.07	W.	Clear
Concordia	74	78			Clo'dy
Davenport	48	50			Clear
Denver	58	60		N.W.	Clear
Des Moines	64	68		S.	Clo'dy
Detroit	44	52	.01	W.	Clear
Devils Lake	52	58		N.W.	Clo'dy
Dodge	72	78		S.	Fair
Dubuque	50	64		S.	Fair
Duluth	38	42		N.E.	Clo'dy
El Paso	70	72		N.	Clo'dy
Escanaba	40	48		N.	Clo'dy
Galveston	68	74		S.E.	Fair
Grand Haven	38	42		N.W.	Clear
Grand Rapids	38	42		W.	Clear
Green Bay	42	54		S.E.	Fair
Helena	60	66		W.	Clo'dy
Huron	60	66		W.	Clear
Indianapolis	54	58		N.	Clear
Jacksonville	70	76		S.W.	Clear
Kansas City	66	74		S.	Fair
Lander	54	64		W.	Clear
Little Rock	70	74		S.E.	Clo'dy
Los Angeles	62	66		S.W.	Clear
Madison	54	60		S.	Fair
Marquette	36	36		S.	Fair
Memphis	68	70		S.E.	Clear
Medicine Hat	50	64		S.	Clear
Milwaukee	38	46		S.E.	Clear
Minnedosa	48	52		S.	Fair
Montgomery	60	76		W.	Fair
Montreal	36	46	.50	N.W.	Rain
Moorhead	54	66		N.	Clear
Nashville	66	68		N.	Clear
New Orleans	70	76		S.E.	Clear
New York	45	54		W.	Clear
Norfolk	50	60		W.	Clear
North Platte	60	72		S.	Clear
Oklahoma	68	78		S.	Clear
Omaha	74	78		S.	Fair
Philadelphia	44	52	.02	N.W.	Clo'dy
Pittsburg	34	38	.10	N.	Clo'dy
Portland, Ore.	50	52	.04	S.W.	Rain
Pueblo	62	66		N.E.	Fair
Rapid City	60	70		E.	Fair
Qu'appelle	48	50		S.W.	Fair
San Francisco	54	58		W.	Clear
St. Louis	58	62		S.E.	Fair
St. Paul	54	68		S.E.	Clo'dy
Salt Lake City	58	60		N.W.	Clear
San Antonio	68	70		S.E.	Clo'dy
San Diego	60	62		N.W.	Clear
Ste. Marie	34	40		N.W.	Clear
Spokane	48	50	.01	S.	Rain
Springfield, Ill.	60	66		S.	Fair
Springfield, Mo.	68	72		S.E.	Fair
Tacoma	48	52	.36	S.	Rain
Vicksburg	70	78		S.E.	Fair
Washington	44	50	.01	N.W.	Clo'dy
Williston	52	60		S.	Clo'dy
Yellowstone Park	50	52		S.W.	Fair

WEATHER IN CHICAGO.

The temperature as observed by L. Mansase, optician, 88 Madison street. Tribune building, was as follows: Fahrenheit—8 a. m., 32 degrees; 9 a. m., 44; 10 a. m., 44; 11 a. m., 45; 12 m., 46; 1 p. m., 46; 3 p. m., 47; 6 p. m., 46. Barometer—8 a. m., 29.07; 6 p. m., 29.05.

LEGAL NOTICES AND PROPOSALS.

ROSENTHAL & HAMILL, ATTORNEYS,
1400 Fort Dearborn Building.

PUBLIC NOTICE IS HEREBY GIVEN that (default having been made in the payment of the promissory notes hereinafter described) the undersigned, R. FLOYD CLINCH and BURTON F. PEEK, will, at the hour of eleven o'clock in the forenoon, on Monday, the 18th day of April, A. D. 1910, at the judicial salesroom of the Chicago Real Estate Board, on the second floor of the building known as Number 167 Dearborn street, in the City of Chicago, County of Cook and State of Illinois, offer for sale and sell at public vendue to the highest bidder or bidders for cash, the following bonds and securities, to wit:

1. 50 First Mortgage Gold Bonds of the Waukegan, Fox Lake and Western Railway Company, numbered from 1 to 50, both inclusive, for the sum of $1,000.00 each, all dated January 1, 1908, and due January 1, 1958, and bearing interest at the rate of 6% per annum, and secured, according to the terms thereof, by a mortgage or deed of trust from Waukegan, Fox Lake and Western Railway Company to The Equitable Trust Company of Chicago, Illinois, as trustee, dated January 1, 1908.

(Said above mentioned bonds were deposited as collateral security for a promissory note for the sum of $25,000.00, dated Chicago, May 31, 1909, executed by Chicago, Milwaukee Electric Railroad Co., and payable on demand.)

2. 30 Five per cent 20 Year First Mortgage Gold Bonds of the Chicago & Milwaukee Electric Railroad Company [Wisconsin corporation] numbered from 9022 to 9060, both inclusive, and 7684, for the sum of $1,000.00 each, all dated January 1, 1908, and due January 1, 1928, and bearing interest according to the terms thereof, by a mortgage or deed of trust from Chicago & Milwaukee Electric Railroad Company [a Wisconsin corporation] to Western Trust and Savings Bank and Willoughby G. Walling, as trustees, dated January 1, 1908. Said bonds are represented and covered by Certificate of Deposit numbered 108, dated December 30, 1908, issued by the Chicago Title and Trust Company.

[Said last above mentioned bonds were deposited as collateral security for a promissory note for the sum of $25,000.00, dated Chicago, August 30, 1907, executed by Chicago & Milwaukee Electric Railroad Co., and payable on demand.

DATED Chicago, Illinois, April 5, 1910.

R. FLOYD CLINCH,
BURTON F. PEEK,
ROSENTHAL & HAMILL, Attorneys.

MONUMENTS.

CHAS. G. BLAKE & CO., 719 WOMAN'S TEMPLE. Reliable makers of monuments and memorials.

SITUATIONS WANTED—MALE.

Bookkeepers and Clerks.

SITUATION WANTED — BY FIRST CLASS MAN of more than average intelligence and wide experience, executive ability and tact; have thorough knowledge of general office work; first class correspondent and bookkeeper; road and house selling experience; can manage travelers; also M. O. experience; favorable appearance; bond if required; fair salary after demonstrating ability; no soliciting. Address L 204, Tribune.

SITUATION WANTED — BY A LIVE YOUNG man; thorough knowledge of office work; first class bookkeeper, qualified to take full charge; would consider making investment of few thousand dollars after trial of 2 months; employed at present; A1 credentials; salary, $25. Address W 396, Tribune.

SITUATION WANTED—HAVE HAD 15 YEARS experience in general office work; pay roll clerk, timekeeper, and cost clerk; 31 years old; married; salary expected $20 per week. Address T 297, Tribune.

SITUATION WANTED — MARRIED MAN, 28 years old, as corresponding clerk; 12 years' office exp. as head clerk, handling orders, answering and adjusting complaints; salary, $25. Address K 490, Tribune.

SITUATION WANTED—COMPETENT BOOKkeeper and cashier; 26 years old, 10 years' experience lumber and mfg.; best references. Address P 227, Tribune.

SITUATION WANTED—YOUNG MAN, 28, FOURteen years' office experience, good knowledge traffic and purchasing depts.; lumber business preferred; best references. Address T 256, Tribune.

SITUATION WANTED—YOUNG MAN, 24, AS asst. bookkeeper, office or ledger clerk; fine penman; rapid and accurate at figures; exp.; refs. Address T 276, Tribune.

SITUATION WANTED—YOUNG MAN, AGE 25; experienced in bookkeeping, office work, etc.; desires position where future is assured when ability to make good is shown. Address S 589, Tribune.

SITUATION WANTED—BY YOUNG MAN, 23 years, a clerical position; exp. 3 years; salary expected $12; good ref.; living home. Address W 194, Tribune.

SITUATION WANTED — WITH LIVE CONcern; young man of ability; exp. d. a. bookkeeper; general office man; also selling ability; would leave city. Address W 266, Tribune.

SITUATION WANTED — BOOKKEEPER AND cashier; 9 years' experience; capable handling entire set; understand office details. Bond if required. Address D 58, Tribune.

SITUATION WANTED—YOUNG MAN WOULD like position with a commercial paper house; 3 years' experience in trust department. Address W 395, Tribune.

SITUATION WANTED—YOUNG MAN, 3 YEARS' exper. in office, desires position with chance to advance. Address W 392, Tribune.

SITUATION WANTED—BOOKKEEPER, AGE 22; 4 years' exp.; best of ref. Address L 122, Tribune.

SITUATION WANTED—YOUNG MAN, INDUStrious, ambitious, as asst. credit man, correspondent, claim adjuster. Address K 417, Tribune.

SITUATION WANTED—AS CORRESPONDENT; 4 years' exp., college graduate; best ref. Address N 400, Tribune.

SITUATION WANTED — BOOKKEEPER AND stenographer; capable of taking full charge. Address T 302, Tribune.

SITUATION WANTED—BOOKKEEPER, YOUNG man, 24; exp., good penman, honest, energetic. Address R 1, 936, Tribune.

SITUATION WANTED—WHO WANTS AN HONest, industrious office clerk for $100 a month? Please address L 217, Tribune.

SITUATION WANTED—YOUNG MAN, 20 YRS. old, 2 years high school, gen. office and business exp.; best ref. Address T 313, Tribune.

SITUATION WANTED—YOUNG MAN, AGE 22, as pay roll clerk; 2 years' R. R. exp. Address T 296, Tribune.

SITUATION WANTED — SMALL SET OF books to keep in spare time by thorough exp. d. e. bookkeeper. Address T 285, Tribune.

SITUATION WANTED—BY RE

WANTED—MALE HELP

Salesmen. Solicitors, Etc.

WANTED—FIVE SALESMEN, EXPERI-
ced in selling men's and women's
shoes; permanent position with good op-
portunities for advancement. Apply
store, Superintendent's office,
MARSHALL FIELD & COMPANY,
RETAIL.

WANTED—BY YOUNG LADY STE-
experienced, rapid; accurate; capa-
ble; state salary. Address T 284 Tribune.

Miscellaneous.

THE LA SALLE EXTENSION UNIVERSITY,
offers immediate and congenial employ-
ment to earnest, forceful men over 25; must have
good education, strong personality, and absolutely
clean record; good opening for lawyer, law student,
or professional or business training; remu-
neration from $250 to $900 per month. Inquire De-
partment B, 211 Michigan-av.

GOOD VEHICLE AND AUTO-
mobile salesman for Illinois;
good line; liberal commission;
experience and reference first
letter. L. BURG CARRIAGE
CO., Dallas City, Illinois.

Boys.

WE WANT A GOOD, STEADY, ANTI-CIG-
aret boy living near Normal Park
to drive my automobile, which
is also in public garage, take care of my lawn,
and do other chores. Prefer boy with para-
chute; might arrange with right boy to live in
home. Plenty of good books and chance
to study between times. Write stating age, salary
expected. Address W 319, Tribune.

BOY—OR OVER, WELL EDUCATED, AC-
tive, permanent position; $25 mo.; general office
work; references; write your own answer. Ad-
dress L 144 Tribune.

BOY—18 OR 17 YRS. OLD, FOR OFFICE WORK
and glass factory. THE CABLE CO., 224 and
226 Franklin-st.

BOY MUST HAVE GOOD REFER-
ences. W 251, Tribune.

BOY—YOUNG MAN, FOR
grocery business; wages $26 per
week. 1 to 1:30. Tribune.

BOY—BRIGHT, NEAT, INDUSTRIOUS, TO DE-
liver and make himself generally use-
ful. P. F. VOLLAND & CO., 24 E. Adams-st.

BOY—FOR OFFICE AND ERRANDS; MUST BE
neat. Apply HANNAH & HOGG, 441 S.
Dearborn-st.

BOY—TO OPERATE SWITCHBOARD AND FOR
office work; state age, wages desired, and
experience. Address T 500, Tribune.

BOY—BRIGHT, NEAT, FOR OFFICE WORK;
good writer; excellent opportunity for advance-
ment. Room 1304, 350 Dearborn-st.

BOY—BRIGHT, FOR OFFICE AND ERRANDS;
must be 16; 8th grade. Room 900, 215 Wabash-av.

BOY—IN SUPPLY DEPARTMENT. CALL 1011
Ida Sallo-st.

BOYS OVER 16 YEARS OLD FOR VARIOUS
store positions. APPLY ASST. SUPT.,
1ST FLOOR, BEFORE 10 A. M.; AFTER 10 A.
M. 2D FLOOR.
ROTHSCHILD & COMPANY,
STATE AND VAN BUREN-STS. AND WA-
BASH-AV.

BOYS FROM 15 TO 17 YEARS OF AGE, FOR
various positions throughout the
store. GOOD, PERMANENT POSITIONS;
MUST BE UNDER 16 BRING SCHOOL CERTIFI-
CATE. APPLY AT SUPT.'S OFFICE, 4TH FLOOR,
BETWEEN 8 AND 10 BEFORE 10 O'CLOCK.
THE SCOTT & COMPANY, STATE AND MADI-
SON-STS.

HILLMAN'S
Want wagon boys, over 16 yrs.
of age; experience not neces-
sary. Good pay and steady po-
sitions. Apply at Superintend-
ent's office, 4th floor.
STATE & WASHINGTON-STS.

OFFICE BOYS AND MESSEN-
GERS.
We want wideawake gram-
mar school graduates, over 15
years of age, for positions in
our offices. Good starting sal-
ary and advancement at the
end of one month. Promotion
to better positions as soon as
merited. Call 8 to 10 a. m.
SEARS, ROEBUCK & CO.

WANTED—A HIGH CLASS BOND SALESMAN
for our city, legitimate proposition; reference
required; no advances. If you are not a live wire
and money does don't apply. F. C. MUNTRE,
Hotel La Salle.

Professions and Trades

AGRICULTURAL IMPLEMENT STRIPERS.
Apply Tribune-av., near river.

ASSISTANT PHOTO PRINTER—ONE FAMIL-
iar with general line of work preferred; must
have practical knowledge of studio work outside the op-
erating room for a South Side studio; give refer-
ences and salary wanted. Address W 578, Tribune.

AUTO TOP BUILDERS — HIGHEST WAGES
paid. Auto Cape Top Co., 2334 Michigan-av.

BLACKSMITH SHOP AND PAINT FOREMEN—
for agricultural implement firm, out of town;
must be executive, energetic, sober, and
have their respective lines; state experience, age,
and wages expected. Address H K 240, Tribune.

BOY—CLEAN CUT YOUNG MEN
to be trained after being shown how to turn
in experienced salesman. If you're a
hustler the work hasn't it beat $40 a week, with unlimited
chance. Call 9 to 12.
ROOM 1427, 69 West Washington-st.

BRICKLAYERS—SATURDAY AND SUNDAY; $6;
$5 over 16. 756 Milwaukee-av.

BRICKSMITH HELPER—

502 West Polk-st.

BRUSH MAKERS—TO TAKE PLACE OF MEN
in army; work out of town; free transportation;
steady. Apply at 44 Sherman-st., city.

BUILDERS—FOR ANDREAS' OFFICE; SMALL
jobs; must be able to do ruling. A. H. AN-
DREAS PRINTING CO., Streator, Ill.

CUTTERS—EXPERIENCED CUTTERS FOR
factory ORDER WORK; STEADY POSI-
TIONS FOR RIGHT MAN. M. L. OBERNLORF
& SON, 200 MARKET-ST.

DRAFTSMEN—
SEVERAL ROLLING MILL DRAFTS-
MEN FOR THE BIRMINGHAM (ALA.)
DISTRICT. GIVING EXPERI-
ENCE, REFERENCES AND SALARY
EXPECTED, TO CHIEF ENGINEER T. C.
I. & R. CO., BIRMINGHAM, ALA.

DRAFTSMEN—TWO, COMPETENT WITH GEN-
eral engine building experience; state experi-
ence and salary expected. M. RUMELY COMPA-
NY, La Porte, Ind.

DRY GOODS SHOW POLISH MAKER—MUST HAVE
experience. SHELBY J. THERIOT, La-
fayette, La.

ENGINEER—FOR CUTTING PRESSES; MUST
be able to make ready; only sober and reliable
apply. Pinkerton Folding Box Co., 609
Plymouth-pl.

ENGINEER—MAN, 25 TO 35 YEARS OF AGE;
good mechanic, with fair education, ex-
perience in manufacturing and ability to handle
men; mechanical experience is an factor preferred;
steady and good prospects for right man. Ad-
dress with references, S 125 Tribune.

ENGINEERS—BY OUT OF TOWN LADIES' TAI-
lor shop; must be capable of managing large
force and engage part of force he is now man-
aging in A 27, Tribune.

ENGINEER—COMPETENT, TO TAKE CHARGE
of small upholstering and mattress making shop;
must be able to make estimates and keep record of
same. Address H N 488, Tribune.

ENGINEER—SINGLE TO TAKE CARE ABOUT
private home in Illinois and Indiana; must be
married; bond of $500 required. C. W. BEACH,
Engineering Machine Co., Danville, Ill.

ENGINEER—MAN FOR SALESMAN'S
job. CHAS. BARTON, 203 W.
Washington-st.

ENGINEER—MARRIED OR SINGLE.
APPLY VAUGHAN'S SEED STORE.

ENGRAVERS—FOR CHASE; FIRST CLASS; AB-
sence of glazing room and shipping dept.;
first class men need apply; give reference
and wages expected. Address H 242, Tribune.

ENGRAVERS—GOOD APPEARANCE.
Room 604.

ENGRAVERS—EXPERIENCED, SPRING
or soft; work out of town. CONSOLIDATED
ENGRAVING CO., 361 and Center-av., Stockyards.

ENGRAVERS—WE CAN USE A NUMBER OF
men for positions as inspectors. They
must have mechanical training and be capable of
reading drawings and specifications. Call or write
Electric Company, 48th-av. and 24th-st.

ENGRAVERS—TO HANDLE A 3 TONS
per day; sells on sight. Address
Engraver, Waukegan, Ill.

ENGRAVERS—TO REPRESENT
manufacturer; must have auto-
mobile truck or; must have all re-
quisites F K 317, Tribune.

ENGRAVERS—TO SELL OUR AC-
cessories on commission. Call
HARTH 2222 Madison-st.

EXPERT SOLICITORS WHOLESALE
and progressive. 120 Randolph-st.

FOREMAN OF GOOD APPEARANCE
for wholesale house.

WANTED—MALE HELP.

Professions and Trades.

MACHINE FOREMAN—ONE FAMILIAR WITH
all kinds of woodworking machinery and com-
petent to handle large department; good place for
the right man. Address G L 181, Tribune.

MACHINIST—FIRST CLASS, FAMILIAR WITH
tool work; none other need apply. RAICHEN-
BACH LABORATORIES CO., 2339 State-st.

MAN—GOOD, STEADY, EXPERIENCED, WIT-
hundred to make; slack barrels with machinery;
mostly fruit and sugar barrel size; capacity 400
barrels per day. Also several experienced tig
with references. J. R. Kelley Cooperage, Kansas
City, Kas.

MAN—THOROUGH, COMPETENT, EXPERI-
enced, to act as member of contest team by one
of the leading automobile manufacturers; none
but first class man will receive consideration. In
reply state age, salary wanted, etc. This is a good
position for the right man. Address D A 27
Tribune.

MAN—AT ONCE, EXPERIENCED IN THE
making and laying of rugs, carpets, or linc-
leum, etc., in a town of 15,000 population; brisk
retail business; good opening for the right man;
employment the year through; references. Ad-
dress D A 15, Tribune.

MECHANICAL DRAFTSMAN—BY LARGE MFG.
concern in city; must be reliable, of large experi-
ence, steady and sober; only reliable applications
will be considered which give age, education, refer-
ences, salary expected, and time applicants can
report for work in detail; position is pleasant and
permanent. Address G L 136, Tribune.

PAINTERS—INSIDE AND OUTSIDE. FIRST
class; steady work if satisfactory. The J. F.
Peeples Co., LeMars, Ia.

PAINTERS—55 CENTS AN HOUR. 3148 LIN-
coln-av.

PAPER BOX MAKER — THOROUGHLY EX-
perienced; capable of taking full charge of a
factory; no need to apply unless ages and salary
are mentioned and full references inclosed with
the application. One who would have some knowl-
edge of French would be preferred. Dominion
Corset Company, Quebec, Canada.

PAPERHANGER AND PAINTER — FIRST
class; open shop; permanent position to the right
man. Call after 5 p. m. 2254 Clybourn-av.

PAPER HANGERS AND PAINTERS—55C PER
hour. PEITERS, 117 Lake-st., River Forest, Ill.
Steady job.

PAINTERS AND PAPERHANGERS—BRING
tools. 1110 N. Clark-st.

PHOTO ENGRAVERS—TWO 1ST CLASS FOUR
color etchers for art work; high shop; perma-
nent positions to good men. Address Manager
Photo Eng. Dept., WHITEHEAD & HOAG CO.,
Newark, N. J.

RULER—FIRST-CLASS MAN
to go to Pittsburg; steady po-
sition; good wages; married
preferred; none but the best
need apply at Great Northern
Hotel, 5 to 7, Saturday, or 2 to
4, Sunday, April 9th and 10th.
C. R. MOORE.

SCREW MACHINE OPERATORS—175 MEN, EX-
perienced on HAND MACHINES; must be able
to set up machines and do close work; operators
are averaging from $18 to $22 per week.
We can also use 25 more operators on AUTO-
MATIC SCREW MACHINES; for this work we
pay 20 cents per hour; our premium system brings
this up to over 42 cents per hour. Call or write
Western Electric Company, 48th-av. and 24th-st.

SIGN PAINTER—FOR GLASS SIGN WORK.
PAUSE, Erie and Sedgwick-sts.

SOLDERERS—ON ICE CREAM CAN WORK.
Apply 531 S. Peoria-st.

TAILORS—FIRST CLASS, ON WOMEN'S
coats. Apply Tailoring Section, 9th floor.
MARSHALL FIELD & COMPANY, Retail.

TEMPLET MAKER—AND ONE FITTER, ON
structural material. Apply at R. Co., 2368 W.
16th-st.

TRACER—AT ONCE—QUICK AND RELIABLE;
first class letterer; applications must state age,
address, wages, etc., and exp.; also time appli-
cants can report for work; permanent position to
right party. Address G L 137, Tribune.

TOOL AND DIE MAKERS—EXTRA GOOD PO-
sitions open for high grade diemakers. Can also
use a number of men, experienced on gauge and
fixture work. Call or address Western Electric
Company, 48th-av. and 24th-st.

WANTED—CHEFS, 2D COOKS,
fry cooks, baker, and pastry
cooks. Apply to FRED HAR-
VEY, 18th-st. and Wentworth-
av.

WOOD PATTERN MAKER. APPLY GRIFFIN
Wheel Co., 1140th-st. and Stephenson-av., Ken-
sington, Ill.

Farm Help.

MAN—FOR THE COUNTRY; FOX LAKE; TO
take care of lawn, chickens and general work;
prefer a man who has been a butler in Chicago.
Must have good references.
J. L. SHAW & CO., 110 Washington-st.

MAN AND WIFE—EXPERIENCED FRUIT MEN
to run fruit farm; references. H. M. PILCHER,
153 La Salle-st., 2d floor.

Coachmen, Teamsters, Chauffeurs, Etc.

CHAUFFEUR — EXP. AND CAPABLE RUN-
ning French Berliet car; married man preferred;
refs. required. L. EISENDRATH, 25 Franklin.

CHAUFFEUR—ALSO TO CARE FOR GROUNDS;
salary $15; give age and refs. Address G S 434,
Tribune.

COACHMAN AND GENERAL MAN — HIGH
grade, sober, for steady position on north shore;
married man preferred, who will board gardener;
will have care of two horses, cow, and chickens;
mobile; need not be expert chauffeur, but must be
hard, willing worker; a good place and good wages
to the right man. Reply in own handwriting, stat-
ing age, experience, etc. Address E P 114, Tribune.

House Servants.

BUTLER AND VALET—EXPERIENCED, HIGH
class; small family; permanent position; good
wages; city. Address W 295, Tribune.

COOK AND HOUSEMAN—COLORED, TO TAKE
charge of bachelor apt. Address W 340, Tribune.

MARRIED COUPLE—WIFE TO COOK, MAN
for house and outside work; must have refer-
ences; good wages. 508 Fullerton-blvd.

Agents.

ANY MAN OR WOMAN CAN EARN $100
monthly; home made butter, 15c lb.; household
wonder; sells without canvassing. Send stamp for
booklet. WAPAUL, 114 Bank Bldg., Elgin, Ill.

AGENTS WANTED—WITH FAIR EDUCA-
tion; must be honest to work in city at $60 a
month. A. D. WESTBROOKS, 716 S. 15th-st.,
Philadelphia, Pa.

FLORIDA LAND, LIBERAL COMM.; RESPON-
sible, high class parties only. 204 Tacoma Bldg.,
Chicago.

NEW AUTO NOVELTY; QUICK SELLER;
write. Delaware Specialty Co., Muncie, Ind.

EARN $100 MONTH; CALL OR WRITE.
Puritan Mfg. Co., 53 River-st., Chicago.

Stenographers and Typists.

EXPERIENCED STENOGRAPHER AND UN-
derwood operator—State age, ref., and salary.
Address T 309, Tribune.

STENOGRAPHER—MAN, FIRST CLASS, AT
once; must have working knowledge of book-
keeping; state previous exp. and salary; good per-
manent position right party. Address W 268,
Tribune.

YOUNG MAN AS STENOGRAPHER AND BILL
clerk; one willing to make himself useful in
office; references. Address T 300, Tribune.

Miscellaneous.

ABLE BODIED MEN—FOR THE U. S. MA-
rine Corps, between the ages of 19 and 35; must
be native born or have first papers; monthly pay $15
to $36; additional compensation possible; food,
clothing, quarters, and medical attendance free.
After 30 years' service can retire with 75 per cent
of pay and allowances. Service on board ship and
ashore in all parts of the world. Apply at 260 S.
Clark-st., 302 S. State-st., 8 S. Halsted-st., or 504
Milwaukee-av., Chicago, Ill.

DEMONSTRATORS—$15; MALE OR FEMALE;
experience unnecessary; salary or commission;
something new. X-Ray Co., 3425 State-st.

HILLMAN'S
Want floormen who have had
department store experience;
must be of good appearance
and address. Steady position
and good salary to the right
parties. Apply at Superintend-
ent's office, 4th floor.
STATE & WASHINGTON-STS.

INSPECTORS AND TIMEKEEPERS—FOR CON-
struction and repair work; must have good refs.
as to character and experience. Apply 1217 Ash-
land Block.

MAN — BETWEEN 30 AND 40 YEARS OF AGE,
S. S. laundry, to learn marking, sorting; etc.; $40
to $50 per mo. Address own handwriting; refs.;
temperate. Address H G 261, Tribune.

MANAGER—FOR FIRST CLASS RETAIL GRO-
cery; capable of handling extensive business and
large force of men; must have best of references;
splendid opportunity for right man. Address T
506, Tribune.

OFFICE MANAGER—SMALL OFFICE; MUST
be experienced, thoroughly reliable, and a work-
er; references required; good salary to start. Call
Friday morning. G 54, Annex Hotel.

PACKER — EXPERIENCED; WHOLESALE
drug house. Address H C 240, Tribune.

WANTED—DRY MOTION PICTURE COMPANY,
a technical man, one with foreign education pre-
ferred, who has a thorough knowledge of elec-
tricity and gases; a steady position guaranteed;
experimental work; state full qualifications, ex-
perience, and salary expected. Address H G 222,
Tribune.

WANTED—ACTIVE MAN TO LEARN OUR
business who is financially responsible. Good
opening. KEYES & CO.,
217 Dearborn-st.

YOUNG MAN—BETWEEN AGES OF 20 AND 30,
for special inside work; must have no bad hab-
its and come well recommended; permanent posi-
tion to bright, energetic, and willing man. Ad-
dress, stating age, salary wanted, and name and
last place of employment, W 365, Tribune.

YOUNG MAN—18 TO 21, AS ASSISTANT IN SUP-
ply department of large wholesale house; some
one with experience in supply lines preferred; good
opportunity for advancement. In replying give
age, education, and experience. Address H O 252,
Tribune.

WANTED—MALE HELP.

Miscellaneous.

YOUNG MAN—18 OR 19 YEARS OLD; GOOD
penman and good at figures; $9. Address H K
300, Tribune.

Help Wanted with Investments.

WANTED—ACTIVE MAN WHO HAS
$1,000 to invest, established business;
guarantee $100 a month and commission at once.
KEYES & CO.,
217 Dearborn-st.

Employment Agencies.

OPEN POSITIONS—
As we are placing thousands of other good men in
better positions; why can't we do as much for you?
We are "different."
Every position listed actually open.
M. O. CORRESP., $1,200, western city, execu-
tive; HOTEL BKKPR., $900 and meals, must be
sober; HOTEL BKKPR., $900; BKKPR., $900-
$1,040, age 25 years up, out of town, married;
STENOG. $1,040, H. S. education, excellent pros-
pects; PASS. CAR DEPTM., $900, leave city;
BKKPR. $1,200, for Georgia, lumber; BKKPR.,
$960, excellent future; 3 TIMEKEEPERS and
MATERIAL CLERKS, $780 fine future; BKKPR.
AND STENOG., $1,200; MECH. DFTMN., $1,500,
power house exp.; ELECTRICAL TRACHER,
Univ. man, $1,500; 6 R. R. CLERKS, $720-$780,
good at figures, good penmen; ASST. COST
CLERK, $600, some factory exp.; ORDER
CLERK, $720, electrical, some corresp.; STENOG.
AND CLERK, $720-$900, advtg. line.
BUSINESS MEN'S CLEARING HOUSE,
325 Woman's Temple, 184 La Salle-st.

JOBS—WORK—MEN—
never as many good jobs. YOU CANNOT LOSE
on our Under direction of Business Men's Clear-
ing House.
Bring your money. Refunded at once, if not
placed.
OUR EXCUSE for being the largest and best
Agency of its kind is because we actually "deliver
the goods." We are "different."
Openings NOW for:
FACTORY MEN—Engineers, Firemen, Machin-
ists, Tradesmen, Cabinetmakers, Carpenters. Boys
to learn trades, etc.
HOTEL MEN—Cooks, Chefs, Waiters, Porters,
Kitchen, Pantry, Yard Men, Bell, Bus, and Elevat-
tor Boys, etc.
MISCELLANEOUS HELP—Teamsters, Drivers,
Truckers, Farm Hands, and Couples, Dairymen,
Gardeners. Strong Men for baggage and ware house
work. Hustlers, etc.
Come over ready for work.
PEOPLE'S AGENCY, 181 Washington-st.

THE TRIBUNE ACCEPTS ADVERTISEMENTS
TENDERED BY THE EMPLOYMENT AGEN-
CIES WHO COMPLY WITH THE STATE LAW
REGULATING THE CONDUCT OF EMPLOY-
MENT AGENCIES. THE LAW PROVIDES
THAT AN APPLICANT FOR AN EMPLOYMENT
AGENCY LICENSE MUST HAVE HIS NAME
AND HOME ADDRESS AS WELL AS HIS OF-
FICE ADDRESS ADVERTISED THREE DAYS
BEFORE A LICENSE IS ISSUED.
THE TRIBUNE WILL BE GLAD TO HAVE
INFORMATION FROM ITS READERS OF ANY
EMPLOYMENT AGENCY WHICH COMMUNI-
CATED WITH THEM IN WRITING WITHOUT
SPECIFICALLY STATING THAT THEY WERE
AN EMPLOYMENT AGENCY, ETC.

OPEN POSITIONS, YOUNG MEN, BOYS—
Every One Listed Actually Open.
Bookkeepers and Assts., Stenographers and Be-
ginners, Typists, Bill, File, Entry, Cost, Factory,
Ledger, and General Office Clerks, Time keepers,
etc.
Over 20 positions for OFFICE BOYS, Messengers,
Errand Boys, etc.
Come right over. We have the positions.
CRAIG'S AGENCY, 507, 160 Washington-st.

COST ACCOUNTANT, MINING AND MFG.
exp., $1,500; accountant, $20; branch house book-
keepers, $18; bookkeepers and ledger clerks, $15-
$18; stenographers and bookkeeper, $20; 2 clerks
for various depts., $45 to $115; extender, grocery
exp., $15; bill and invoice clerks, $15; office men,
$10 to $15; insurance clerks, $45 and $20; stenog-
phers, $12 to $18; typists, $45 and $65; shippir-
clerk, $15; collector, $12. MERCHANTS' CLER.
EXCH., 806 La Salle-st.

CORRESPONDENTS WITH MANUFACTURING
experience, $18 to $24, assistant to head of large
department, prefer man with teaching experience,
$20; woman with knowledge of needleworking
machinery, $1,500; ledger man, $15 to $17.
BUSINESS SERVICE CO.,
140 DEARBORN-ST.

CONNECTIONS IN ALL PRINCIPAL CITIES.

BOOKKEEPERS AND ASSISTANTS.$10 TO $18
Cashier 15
Stenographers ..... $14 to 10
Young man, insurance office 10
Office boys ..... $6 and 7
Collection fee. Equitable Clerical Bureau,
Room 710, 84 La Salle-st.

BOOKKEEPER ....$20 STOCK & REC. CLK.$12
Claim clerk ..... 15 Packer 9
Stenographer ..... 15 Typist 9
Bookkeeper ..... 12 Ofc. boy, ins. ofc. 6
Office. y. m., ins. ..... 10 Office boys $5, 6
Stenog. A1 boys ..... $10 Ofc. and errd. boys 6
KING'S, 92 La Salle or 225 Dearborn-sts.

5 BOOKKEEPERS. ..... $10-$18
10 office men 12- 14
15 stenographers 15- 18
AMERICAN EMPLOYMENT ASSOCIATION,
Room 60, 95 Washington-st.

RAILROAD CLERKS TECHNICAL MEN STE-
nographers, draftsmen, telegraphers, electricians,
office boys, over 100 openings, $25 to $150 per
month; call today. Register free.
AMERICAN RAILWAY BUREAU, 132 Clark.

STENOGRAPHER—LAW EXP., $22.50; STENO.
and correspondent; $20; bookkeepers and ledger-
men, $15; general office, $15-$16; junior
clerks, $8-$10; boys in banks $6-$7.
REYNOLDS-HODGES, 140 Dearborn.

NO REGISTRATION FEE MEN FOR OFFICES,
stores, hotels, cafes, and factories; good salaries.
La Salle Agency, 48 La Salle-st.

BOOKKEEPERS—TWO, GOOD MEN, $63-$75;
Y. M. C. A. Employment Dept., 153 La Salle-st.

Applications for Employment Agency Licenses.

WALTER WANDROIK, GLEN VIEW, ILL.—
Agency The City Employment Agency, 30 La
Salle-st.

FRANK HUGH DOYLE, 2516 WILCOX-AV.—
Agency Chicago Vaudeville Managers' Exchange,
92 La Salle-st

LOUIS B. McDONALD, 915 120TH-ST., AGENCY
Louis B. McDonald, 915 120th-st.

TONY ROSETTI, 862 WELLS-ST. TONY RO-
SETTI & CO., 407 S. Clark-st.

Trade Schools.

SALESMEN WANTED—NO EXPERIENCE RE-
quired; hundreds of positions now open paying
from $90 to $250 monthly. A $25 a week
position, our free book, "A Knight of the Grip,"
will show you how to get it. Write [or call] for it
today. Address nearest office: 327 Franklin-st., 2d floor.
Ass'n. Dept. 441, Monadnock Block, Chicago.
Branches: New York, Kansas City, Minneapolis,
San Francisco, Atlanta.

WIRELESS
OPERATORS WANTED FOR GREAT LAKES.
We teach you how—day and evening classes.
National Wireless and Commercial Telegraph
School, Suite 702, 171 Washington-st.

INCREASE YOUR SALARY
by taking practical course in automobile driv-
ing and repairing. Call or write. Phone Calumet
4419. ADAMS AUTOMOBILE CO., 1420 Mich-
igan-av.

NORTH SHORE AUTOMOBILE SCHOOL.
Principal, WM. F. MUEHL, Mechanical Engi-
neer, graduate U. of Ill. Shop training. Best
equipped auto school in Chicago. 3648 N. Halsted.

[illegible] AUTO SCHOOL—
5037 COTTAGE GROVE-AV.
[illegible]end free lecture and judge for yourself or
[illegible]rite for full particulars. Day and night classes.
Phone Oakland 2586.

LEARN BARBER TRADE—FEW WEEKS RE-
quired; positions always open; good wages; tools
furnished; open evenings. Call or write. New
Methods Barber School, 612 W. Madison-st.

GREER COLLEGE OF MOTORING—PERSONAL
instruction; individual road lessons; shop work.
Call or write for free book. 1-7 Grand-av. Day
and evening classes. 2215 Cottage Grove-av.

AUTOMOBILE SCHOOL—
CHICAGO SCHOOL FOR MOTORING.
H. E. EDWARDS, Instructor.
1436 Wabash-av. Phone Calumet 3684.

PLUMBING, ELECTRICITY, AND BRICKLAY-
ing, best trades in world, taught by experts, posi-
tions always open; day and evening. Write or call
Coyne School, 1705 N. Ashland-av., Chicago.

DON'T FORGET — THE AUTO SCHOOLS OF
America trains men properly—and places them in
good jobs. 1600 Michigan-av. Tel. 1088 Calumet.

WANTED—FEMALE HELP.

Bookkeepers and Clerks.

BOOKKEEPER AND OFFICE ASSISTANT—
Young lady about 20 yrs.; one who is ambitious,
good character, willing to work, and will make
position permanent. Address H G 256, Tribune.

BOOKKEEPER—EXPERIENCED; A NO. 1
refs. Address H G 230, Tribune.

EXPERIENCED LADY BOOKKEEPER AND
stenographer—Over 20 years' good personality;
mainly bookkeeping. R. R.; good salary; perma-
nent position to right party; South Side. Address
G S 117, Tribune.

GIRL—BRIGHT, EXPERIENCED, OVER 19;
neat, plain handwriting; for office work; good
chance for advancement. Apply by letter, stating
experience. BANNER TAILORING CO., 16 S.
Clinton-st.

GIRL—FOR WORK IN COAL OFFICE; MUST
have references. PHILIP GOLLNER, 324 and
Archer-av.

YOUNG WOMAN—OF GOOD EDUCATION AND
experience in handling correspondence; some
knowledge of newspaper advertising preferred; po-
sition permanent; with advancement for right ex-
perience, and salary to start. Address H N 161,
Tribune.

YOUNG LADY—EXPD. IN ENTRY WORK, IN
wholesale clothing house; good penmanship and
best refs. necessary to qualify for position.
ALFRED, DECKER & COHN,
317 Franklin-st., 2d floor.

YOUNG LADY, GOOD PENMAN, FOR OFFICE;
$6. Address T 311, Tribune.

Saleswomen, Solicitors, Etc.

HILLMAN'S
Can use experien'd saleswom-
en in all departments. Steady
positions and good salary to
the right people. Apply at Su-
perintendent's office, 4th floor.
STATE & WASHINGTON-STS.

WANTED—EXPERIENCED MILLINERY
saleswomen for untrimmed hats and materials.

Also for trimmed hat dept.; steady positions and
excellent pay to competent women. Apply A. R.
Stumer.

THE EMPORIUM,
152 State-st.

INTELLIGENT WOMEN
of education can secure permanent and lucrative
employment in the enrollment bureau of the ex-
tension department of a well known university.
Those who can travel preferred. Interview ar-
ranged. No house to house work; $2,000 first year
to those who qualify. Address B S 643, Tribune.

SALESLADIES—HIGH CLASS, WITH REFINE-
ment; well educated; good complexions; must
be expert saleswomen; to work in high class dept.
store; will pay big salaries to right parties. If
these requirements cannot be filled need not apply.
MME. ISERELL CO., 90 Wabash-av., Room 41.

WANTED—
25 SALESGIRLS AT ONCE.
S. H. KNOX & CO.,
5c and 10c store, 158-160 State-st.

WANTED—FEMALE HELP.

Saleswomen, Solicitors, Etc.

WANTED—LADY SOLICITOR WITH ABILITY
to present high class bond proposition; reference
required; good opening for woman with brains.
401 Commercial National Bank Building.

Domestics and Cooks.

COOK — EXPERIENCED; HUNGARIAN PRE-
ferred; to assist with laundry work; permanent
position in private family in town about four hours'
ride from Chicago; good wages. Call Sunday after-
noon, between 3 and 5, at Auditorium Hotel. In-
quire at desk for MRS. A. M. JACOBS.

COOK — ONE THAT UNDERSTANDS ALL
kinds of cooking and baking; only those accus-
tomed to cooking in institutions need apply; must
be white; middle aged preferred. Address H N 178,
Tribune.

COOK—GOOD, TO TAKE FULL CHARGE OF
kitchen in large family and go to lake for sum-
mer. Call between 7 and 8 p. m. 3650 Douglas-
blvd.

COOK — ONE THAT UNDERSTANDS ALL
kinds of cooking and baking; only those accus-
tomed to cooking in institutions need apply; must
be white; middle aged preferred. Address H N 178,
Tribune.

GENERAL HOUSEWORK—GIRL; SMALL FAM.;
good wages. 607 Lake-av., Wilmette. Phone
Wilmette 2621.

GENERAL HOUSEWORK—GOOD GIRL TO
go to lake for summer. Call between 7 and 8 p.
m. 3650 Douglas-blvd.

GENERAL HOUSEWORK — EXPERIENCED
maid; small adult family; 3 room house. 863 La
Salle-av.

GENERAL HOUSEWORK — EXPERIENCED
girl, in family of 3 adults; good ref. required.
MRS. A. L. BEHRENS, 5410 Cornell-av.

GENERAL HOUSEWORK — GIRL; SMALL
house; 4 in family; good home for right party.
1542 Fargo-av., Rogers Park.

GENERAL HOUSEWORK—EXP PROTESTANT
girl; $3 to $5, for general work, home 3 adults;
$7. City refs. 2025 Lincoln-av.

GENERAL HOUSEWORK—FIRST CLASS GIRL
willing to go to Winnetka; small family; no chil-
dren. Apply 1st. apt., 5329 Cornell-av.

GENERAL HOUSEWORK—YOUNG GIRL TO
assist; good home. 6510 Lexington-av.

GENERAL HOUSEWORK—GIRL; WILMETTE;
good wages. Call MR. KING, Harrison 2457.

GENERAL HOUSEWORK—WANT
girl who will appreciate good home; easy work;
good pay. Apply at once. 1440 Chase-av., Rogers
Park.

GIRL—COMPETENT 2D GIRL; IMMEDIATELY.
Call 558 Fullerton-av.

HOUSEWORK—GIRL FOR HOUSEWORK; NO
washing; 3 in family; $6 per week. 635 E. 50th-
st., cor. Champlain-av.

HOUSEWORK—GIRL FOR GENERAL HOUSE-
work; no washing; go to country for summer;
refs. 5000 Yale-av.

HOUSEWORK—GIRL, MORNING AND EVEN-
ing, for room and board. Address N 438, Tribune.

HOUSEWORK—GIRL,
6418 Union-av.

HOUSEWORK—GOOD GIRL FOR GENERAL
house work. 4936 Washington Blvd.

MAID—EXP. 2D MAID; SMALL FAMILY; 7 RM.
apt.; good wages; city refs. 5537 East End-av.,
2d apt.

SECOND GIRL—COMPETENT; GOOD WAGES
to right party; refs. 1419 Congress-st.

WAITRESS AND PARLOR MAID—EXPERI-
enced, with good references; large family; North
Side; wages $7. Address W 362, Tribune.

WOMAN—CHRISTIAN; COMPETENT; TO AS-
sist in sewing and home work in small family;
refs. S. P. F., 1834 Adams-st.

2D GIRL—THOROUGHLY EXP.; $6.50. 1007
Greenwood-av., Evanston.

Waitresses and Hotel Help.

STEAM TABLE GIRLS, LINCOLN INN, 197 La
Salle-st.

WAITRESS—ARM WORK. HILL'S, 809 E.
63d-st.

Dressmakers and Seamstresses.

CUTTER AND FITTER—FIRST CLASS, EX-
perienced on fancy and tailored skirts. Apply
Dressmaking and Tailoring Section, 9th floor,
MARSHALL FIELD & COMPANY, Retail.

DRAPERS AND WAISTMAKERS—MUST BE
accustomed to finest work. Also embroidery
helper. 522 Republic Bldg.

FIRST CLASS WAIST AND SKIRT HELPERS
AND FINISHERS; LONG SEASON. MIES-
ERVE, 254 WEBSTER-AV.

HELPERS — ON WAISTS AND SKIRTS; ALSO
apprentice. A. PERSIAN, 2120 Prairie-av.

SEAMSTRESS—HELPER, BY DAY. 1410 Con-
gress-st.

SEWING GIRLS—EXPERIENCED; AT ONCE.
462 E. Ohio-st.

SKIRTMAKERS AND HELPERS — EXPERI-
enced. 1651 Wells-st.

WAIST MAKER—FINISHER, EXPERIENCED
only. MANSON, 214 Venetian Bldg.

WAIST FINISHERS—GOOD, AT 323 E. 51ST-
st., 2d floor, dressmaker.

WANTED — EMBROIDERERS,
SKIRT AND WAIST MAK-
ERS AND DRAPERS FOR
DRESSMAKING SECTION.
APPLY SUPT.'S OFFICE,
9TH FLOOR.
CARSON PIRIE SCOTT & CO.,
STATE AND MADISON-STS.

WANTED—SEAMSTRESSES
FOR WAIST SECTION. AP-
PLY SUPT.'S OFFICE, NINTH
FLOOR,
CARSON PIRIE SCOTT & CO.,
STATE AND MADISON-STS.

WANTED—FEMALE CORSET
operators, boners, hand sew-
ers, and young girls; over 16;
steady work and good pay.
MARIETTE CORSET CO.,
212 Market-st.

WOMAN—FOR MACHINE WORK; MUST BE
neat, swift, and accurate. Address W 253, Tri-
bune.

Milliners and Trimmers.

MILLINERY APPRENTICES AND HELPERS—
Good wages. Antonette Millinery Co. 810 Wa-
bash-av.

WANTED — EXPERIENCED
trimmers or copyists; steady
work by the week; long sea-
son; good pay. Apply at once.
MONTGOMERY WARD & CO.,
Chicago-av. Bridge.

Nurses and Governesses.

GIRL—CARE OF INFANTS AND HELP
around house; $4. 636 E. 38th-st., 2d.

NURSE GIRL—IN HIGHLAND PARK, TO AS-
sist in taking care of baby. Address W 216,
Tribune.

YOUNG WOMAN FOR AFTERNOONS; SERV-
ing; assist care of child; references; South Side.
Address W 366, Tribune.

Laundresses and Day Work.

EXPERIENCED FINISHERS — ON NEW
shirts in laundry. Calumet Shirt Co., 1407 W.
Jackson-blvd.

Girls.

CASH GIRLS AND BOYS—14 TO 16 YEARS OLD;
PERMANENT EMPLOYMENT APPLY READY
FOR WORK, WITH SCHOOL AND AGE CER-
TIFICATES, TO ASST. SUPT., 5TH FLOOR, BE-
FORE 10 A. M. AFTER 10 A. M. 2D FLOOR.
ROTHSCHILD & COMPANY,
STATE AND VAN BUREN-STS. AND WA-
BASH-AV.

GIRLS—TWO, TO ASSEMBLE SMALL PACK-
ages; good wages. Call Watson Co., office
Northwestern Can Co., foot Orleans-st.

GIRL—TO FEED PERFORATOR, OR ONE WHO
has fed a ruling machine in bindery. Address
H G 277, Tribune.

GIRLS—
We can use 235 girls at once.
We are buying more machinery, building more
tables to take care of the increase of business, and
now WE WANT MORE HELP.
We will teach you a profitable line of work.
We will give you work the year round.
Our girls work nine hours a day with half holiday

TO RENT—ROOMS—SOUTH.

TO RENT — TWO OUTSIDE AND CORNER front rooms en suite; suitable for two gentlemen; well furnished; elegant; hot and cold bath, electric light; every home convenience. Inquire 4500 COLGROVE. 4500 Calumet-av. Phone Drexel 8066 for any particulars.

TO RENT—3872 LAKE-AV., 2 LARGE FRONT elegantly furnished rooms, connected with bath; private; light; phone; overlooking lake and small park; excellent home cooking; transportation facilities the best; I. C., Kenwood "L," and elec. cars.

TO RENT—3616 LAKE-AV.—HANDSOMELY furnished front room; 3 large windows, overlooking lake; modern; cheap; for 1 or 2 gentlemen; fine trans.; I. C. and electric, 11 min. to city. Phone Doug. 876.

TO RENT—6216 ELLIS-AV. — FLAT, NEW, nicely furnished, single and double rooms; private family; convenient to "L." MRS. SOWERS. Phone Midway 3265.

TO RENT—4759 LAKE-AV., 1ST APT.—BEAUTIful large front room; also single room in 4 modern apt.; near excellent cafes; 1 blk. I. C. and surface trans. Phone Drexel 8722.

TO RENT—418 E. 46TH-PL., 3D APT., NEAR Grand-blvd.; beautiful front room, in elegant apt., for 1 or 2 gentlemen; breakfast optional; phone; 2 blks. 47th exp. and *surf.*

TO RENT—TO BUSINESS MEN OF GOOD HABits, newly furnished room, private family, close to Jackson Park, I. C. R., and S. & L. Address W 232, Tribune.

TO RENT—4736 CALUMET-AV., 3D APT.—A Beautiful, light rooms, mod. apt., $2 to $2.50; 47th exp. surface.

TO RENT—4806 INDIANA-AV., APT. 5—BEAUtiful large front room; mod. apt.; 47th exp., surface. Drexel 1727.

TO RENT—4209 INDIANA-AV., 2D APT., NEWly furnished front room; couple or bachelor; mod.; priv.; refs.; L exp. Drexel 4866.

TO RENT—INDIANA-AV., 3D; LARGE outside room, newly furn.; modern apt.; best transportation; breakfast optional.

TO RENT—6311 WOODLAWN-AV., COMFORTably furnished single front room, private family; 1 block to "L"; reasonable rates.

TO RENT—4419 PRAIRIE-AV., 3D APT., BEAUtiful, large, light rooms; steam, tile bath, phone. 42d exp. to gentlemen; $3.

TO RENT—4149 MICHIGAN-AV., BEAUTIFULly fur. parlor suite; strictly modern; electric lights. $22.50 per month; also other rooms. Warner.

TO RENT—4220 CALUMET-AV., DESIRABLE parlor suite, suitable for 2 or 3; private use of piano; electric lights; phone; 1 blk. I. C. Miller.

TO RENT—3 E. 62D-ST., 2D FLOOR FRONT room; I. C., "L," and surface trans.; bath, steam, electric light.

TO RENT—6051 WOODLAWN-AV.—PLEASANT single room; near Midway and parks, I. C., "L" and surface cars. MORALEE.

TO RENT—4749 PRAIRIE-AV., 2D APT., NICEly furnished light room; modern; private; "L" service. Drexel 1293.

TO RENT—VERY DESIRABLE ROOM IN MOD. flat; board optional. 59 E. 42d-st., 1st. nr. Michigan.

TO RENT—6110 MONROE-AV.—DOUBLE FRONT room, single room; modern; breakfast optional; near "L" and I. C.

TO RENT—3668 LANGLEY-AV., APT. 25, FURN. or unfurn. rooms for hskg.; reas.; L and surface trans. Phone Doug. 4900. Call evenings.

TO RENT—1 ROOM, ALL MODERN, GOOD transportation, $10 per mo. 716 E. 40th-st.

TO RENT—PLEASANT ROOM FACING BOULEvard; suitable for gentleman. 31 Garfield-blvd. SCHRAGE.

TO RENT — 3910 LAKE-AV., APT. 4, TWO DEsirable outside rooms; gentlemen; 1 blk. to I. C. Douglas 4612.

TO RENT—NEWLY FURN. OUTSIDE ROOMS, 35c to $1 daily; $2.50 weekly and up. Hotel Marco, 336 Dearborn-st., 1½ blocks north of Dearborn sta.

TO RENT—NICELY FURN. ROOM; COUPLE OR gentlemen; Cottage Grove car. Tel. Oakland 8754.

TO RENT—TWO DESIRABLE ROOMS, NEW apt.; gentlemen or couple. Calumet 8751.

TO RENT—NEWLY FURNISHED FRONT room; modern. 7106 Normal-av., 3d apt.

TO RENT—NICE ROOMS ON MICHIGAN-AV.; couple or refined gentlemen. Tel. Calumet 4108.

TO RENT—2006 INDIANA-AV., 2D APT.; BEAUtiful front room, suitable for two; s. h.; phone.

TO RENT—4756 INDIANA-AV., 3D—PLEASANT single front room, corner apt.; 47th exp., surf.

TO RENT—4022 GRAND-BLVD.—LARGE, NEWly furn. room, $2 to $5 weekly.

TO RENT — 3728 ELLIS-AV. — NEWLY FURN. room, $2.50 weekly; M., T., C. and L. Ex.

TO RENT—3530 INDIANA-AV. PLEASANT furnished room; private home; comfortable; reas.

TO RENT—3024 PRAIRIE-AV., FURN. RMS.; steam, bath run, water, kitch. priv. Doug. 125.

TO RENT—FRONT ROOM, BATH ADJOINING; steam, phone; $3. HUGHES, 2354 Calumet.

TO RENT—NEWLY FURNISHED ROOMS; ALL conveniences. 3212 Michigan-av.

TO RENT—NEWLY FURNISHED ROOMS, $12; 4 modern apt.; near excellent cafes; 1 blk. I. C. and surface trans. Phone Drexel 8722.

TO RENT—418 E. 46TH-PL., 3D APT., NEAR Grand-blvd.; beautiful front room, in elegant apt., for 1 or 2 gentlemen; breakfast optional; phone; 2 blks. 47th exp. and *surf.*

TO RENT—TO BUSINESS MEN OF GOOD HABits, newly furnished room, private family, close to Jackson Park, I. C. R., and S. & L. Address W 232, Tribune.

TO RENT—4736 CALUMET-AV., 3D APT.—A Beautiful, light rooms, mod. apt., $2 to $2.50; 47th exp., surface.

TO RENT—4806 INDIANA-AV., APT. 5—BEAUtiful large front room; mod. apt.; 47th exp., surface. Drexel 1727.

TO RENT—4209 INDIANA-AV., 2D APT., NEWly furnished front room; couple or bachelor; mod.; priv.; refs.; L exp. Drexel 4866.

TO RENT—INDIANA-AV., 3D; LARGE outside room, newly furn.; modern apt.; best transportation; breakfast optional.

TO RENT—6311 WOODLAWN-AV., COMFORTably furnished single front room, private family; 1 block to "L"; reasonable rates.

TO RENT—4419 PRAIRIE-AV., 3D APT., BEAUtiful, large, light rooms; steam, tile bath, phone. 42d exp. to gentlemen; $3.

TO RENT—4149 MICHIGAN-AV., BEAUTIFULly fur. parlor suite; strictly modern; electric lights. $22.50 per month; also other rooms. Warner.

TO RENT—4220 CALUMET-AV., DESIRABLE parlor suite, suitable for 2 or 3; private use of piano; electric lights; phone; 1 blk. I. C. Miller.

TO RENT—3 E. 62D-ST., 2D FLOOR FRONT room; I. C., "L," and surface trans.; bath, steam, electric light.

TO RENT—6051 WOODLAWN-AV.—PLEASANT single room; near Midway and parks, I. C., "L" and surface cars. MORALEE.

TO RENT—4749 PRAIRIE-AV., 2D APT., NICEly furnished light room; modern; private; "L" service. Drexel 1293.

TO RENT—VERY DESIRABLE ROOM IN MOD. flat; board optional. 59 E. 42d-st., 1st. nr. Michigan.

TO RENT—6110 MONROE-AV.—DOUBLE FRONT room, single room; modern; breakfast optional; near "L" and I. C.

TO RENT—3668 LANGLEY-AV., APT. 25, FURN. or unfurn. rooms for hskg.; reas.; L and surface trans. Phone Doug. 4900. Call evenings.

TO RENT—1 ROOM, ALL MODERN, GOOD transportation, $10 per mo. 716 E. 40th-st.

TO RENT—PLEASANT ROOM FACING BOULEvard; suitable for gentleman. 31 Garfield-blvd. SCHRAGE.

TO RENT — 3910 LAKE-AV., APT. 4, TWO DEsirable outside rooms; gentlemen; 1 blk. to I. C. Douglas 4612.

TO RENT—NEWLY FURN. OUTSIDE ROOMS, 35c to $1 daily; $2.50 weekly and up. Hotel Marco, 336 Dearborn-st., 1½ blocks north of Dearborn sta.

TO RENT—NICELY FURN. ROOM; COUPLE OR gentlemen; Cottage Grove car. Tel. Oakland 8754.

TO RENT—TWO DESIRABLE ROOMS, NEW apt.; gentlemen or couple. Calumet 8751.

TO RENT—NEWLY FURNISHED FRONT room; modern. 7106 Normal-av., 3d apt.

TO RENT—NICE ROOMS ON MICHIGAN-AV.; couple or refined gentlemen. Tel. Calumet 4108.

TO RENT—2006 INDIANA-AV., 2D APT.; BEAUtiful front room, suitable for two; s. h.; phone.

TO RENT—4756 INDIANA-AV., 3D—PLEASANT single front room, corner apt.; 47th exp., surf.

TO RENT—4022 GRAND-BLVD.—LARGE, NEWly furn. room, $2 to $5 weekly.

TO RENT — 3728 ELLIS-AV. — NEWLY FURN. room, $2.50 weekly; M., T., C. and L. Ex.

TO RENT—3530 INDIANA-AV. PLEASANT furnished room; private home; comfortable; reas.

TO RENT—3024 PRAIRIE-AV., FURN. RMS.; steam, bath run, water, kitch. priv. Doug. 125.

TO RENT—FRONT ROOM, BATH ADJOINING; steam, phone; $3. HUGHES, 2354 Calumet.

TO RENT—NEWLY FURNISHED ROOMS; ALL conveniences. 3212 Michigan-av.

TO RENT—NEWLY FURNISHED ROOMS, $12; 4 modern apt.; near excellent cafes; 1 blk. I. C. and surface trans. Phone Drexel 8722.

TO RENT—LARGE HALL BEDROOM TO PEOple employed. 4316 Vincennes-av., Apt. 1.

TO RENT—ROOMS—WEST.

TO RENT—FACING GARFIELD PK., 2 COMfortable single adjoining rooms; electric light, bath; 1 blk. to I. C. car line. 216 N. Hamlin-av., 1st apt. Ked. 1615.

TO RENT—NEW WASHINGTON HOTEL, 2818 Washington-blvd., steam heat, electric lighted rooms, $3 and $11 per week; 2 blks. from cars.

TO RENT—226 N. HAMLIN-AV.—TWO FRONT outside rms.; op. Garfield Pk.; blk. to L and surf. cars.

TO RENT—LIGHT ROOM FOR ELDERLY WOMan in private family. 2448 N. Spaulding-av., 3d.

TO RENT—ROOMS—NORTH.

TO RENT—1824 LA SALLE-AV.—BY OWNER, beautifully decorated and furnished rooms; hardwood floors, Wilton rugs, Morris chairs, brass bed, hair mattress, nice closets, running water, hot water at all hours; steam heat; strictly first class in every particular; excellent transportation; refs. Phone North 8062.

TO RENT—1224 N. STATE-ST., LARGE, LUXUriously furn. rooms; antique furn.; easy chairs; 5 foot library table, gent's chiffonier and dresser, 40 lb. hair mattress, box spring, brass beds, running water; ideal bachelor apt.; laundry and wardrobes given best care.

TO RENT—1804 LA SALLE-AV., APARTMENT P, two large, nicely furnished, front rooms for one or two; nr. Lincoln Park; good transportation; gentlemen.

TO RENT—1511 LA SALLE-AV., ELEGANTLY furn. suite, with priv. bath; single and double rooms, use of bath; hot water in every room; hardwood floors; excellent trans. North 2831.

TO RENT—BEAUTIFULLY FURNISHED RM.; everything new. 967 Galt-av. 1st apt., corner Sheridan-rd. 2 blocks Wilson exp. Ravenswood trans.

TO RENT — 501 FULLERTON-AV., FLAT 19, nr. Lincoln Park, airy, light, luxuriously furnished room, modern. American family; phone; gentlemen.

TO RENT—511 OAKDALE-AV.—LARGE, HANDsome front room; also single one; 2 blocks north Lincoln Park; ½ block east Evanston-av.; gentlemen only.

TO RENT — FRONT ROOM WITH LAVATORY to responsible gentleman; strictly pri. family; choice neighborhood; Wilson express. Address G W 87, Tribune.

TO RENT—1637 LA SALLE-AV., LARGE NICE newly furnished double room for 1 or 2; priv. home; Lincoln Park; good trans.; gentlemen; ref.

TO RENT—NICELY FURNISHED ROOM EXclusive neighborhood; one block from Lincoln Park; breakfast optional. Apt. 2 E. 464 Deming-pl.

TO RENT—NEWLY FURN. FRONT SUITE, LARGE 2d floor s. ft. room; private lavatory; rear bath; newly decorated; fine location; near lake.

TO RENT—LARGE FRONT FURNISHED BEDroom in suburbs; close to steam and electric cars. 2624 N. 42d-av.

TO RENT — 1337 DEARBORN-AV; APT. 1, 4th floor; hot and cold water; for 3 gents or couple; nr. Line. Phone Superior 7708.

TO RENT—1421 LA SALLE-AV., FLAT 3, FURN. front rm., steam, mod. conv.; breakfast optional; reasonable. North 3908.

TO RENT—222 E. ERIE-ST.—BEAUTIFUL, sunny outside room in modern, artistic, quiet private home near the lake; walking distance.

TO RENT—BEAUTIFUL OUTSIDE ROOMS, 2 blocks from the lake; modern; private home; N. W. L. Wilson exp. Call 812 Wilson-av. Tel. Edgw 2350.

TO RENT—1126 SUPERIOR-ST., STRANGERS, parties desiring elegant furn. double rooms; all conveniences; walking distance; nr. lake. North 3324.

TO RENT—BUENA PARK, ELEGANT ROOM, to woman; ref. Phone; stenographer. Central 3491.

TO RENT—EDGEWATER, LIGHT WELL FURnished room, steam; electric; near lake; conv. Argyle ex. trains. Phone Edgewater 7148.

TO RENT—1126 W. ONTARIO-ST.—PLEASANT single and double rooms; steam, hot water, phone.

TO RENT—IN EDGEWATER, SUNNY FRONT room; close to block from lake; private family. 5353 Seamoore-av., 32 fl. Phone Edgew. 4068.

TO RENT—WANTED REFINED LADY TO OCcupy a room in apartment with lady who is alone. 629 Wrightwood-av. Miss A. Riggs.

TO RENT—LARGE, BRIGHT ROOM, EAST front; near lake and Wilson sta. N. W. L. 4542 Sheridan-rd. 3d apt.

TO RENT — 4360 KENMORE-AV., 1ST APT., nicely furn. room; priv. fam.; elec. lights; 1 blk. from Buena L station. Graceland 4428.

TO RENT—FINE FRONT ROOM; GOOD LAKE trans. 1 block. Edgewater 5434. 508 Wilson-av. 3d apt., east.

TO RENT—15 W. DELAWARE-PL., APT. A, nicely furn. double room, all conv., walk dist. Phone.

TO RENT—745 RUSH-ST., SUNNY, PLEASANT rooms or en suite; lav. walk. dist.

TO RENT—SUITE OF 2 OR 3 ROOMS; NEAR bath; steam heat; adjoining; private; reference. 1000 RENT—1262 N. STATE-ST., NICE, LIGHT, housekeeping room; all conveniences; private.

TO RENT—147 OAK-ST., FLAT D., COR. LA Salle-av.—Front double or single rooms.

TO RENT—1317 DEARBORN-AV., LARGE SUNny room; 2 smaller ones; lavatories; nr. park.

TO RENT—307 FULLERTON-BLVD., CLOSE TO Clark-st. Pleasant outside room; stm.; tel.

TO RENT—N. W. FURNISHED ROOM. 816 Webster-av. Flat 2.

TO RENT—34 W. ELM-ST., NEAR DEN., LARGE front room for 1 or 2; also single room; $2.50.

TO RENT—2008 SHERIDAN-RD. EXPR. STA.; fine front room, suitable for 2 men.

TO RENT—ROOM IN PRIVATE FAMILY, TWO young ladies or two gents. 1420 Olive-av. 2d apt.

TO RENT—4746 KENMORE-AV., 1ST APT.—9 pleasant outside rooms; private; $25. Gentleman pref.

TO RENT—FURNISHED ROOM, 1044 GARfield-av., between Osgood and Seminary.

TO RENT—305 E. ONTARIO, SUITE OF TWO beautiful connecting front rooms, unfurn.

TO RENT—ROOMS—MISCELLANEOUS.

TO RENT—LARGE SUNNY RM.; HOT WATER; private house; walking distance; gentlemen preferred. Address T 498, Tribune.

TO RENT—HOUSEKEEPING ROOMS.

North Side.

TO RENT—NEW IDEA HKPG. SUITES; MODern; 2 and 3 rooms; steam heat; everything furnished. 2 and 3 rooms, $4.50 weekly; $18 to $25 per month. 1127 CALUMET-AV., 1ST, 2 NEWLY decorated furn. front exclusive hskpg. rooms; also 1 room for party employed; cheap.

TO RENT—6623 KIMBARK-AV., 2D FLAT—$20; 6 r. modern furnished hskpg. rms. Midway 385.

TO RENT—HOUSEKEEPING ROOMS.

South Side.

TO RENT—4749 CALUMET-AV., 1ST APT.—Suite of 3 large, bright outside hskpg. rooms, in a modern apt.; 1 blk. from 47th exp. sta. and surf.

TO RENT—1 OR 2 BEAUTIFULLY FURN., NEW, ly decorated rooms; steam; ice box, range, linen, etc.; in private family. 3218 Calumet-av.

TO RENT—2-4 CLEAN HSKPG. ROOMS NEAR L. C. lake; phone; $20 up. 5707 Madison-av., 2d.

North Side.

TO RENT—908 FULLERTON-AV., NEATLY furn. apt., 3 outside rooms; lavatory; laundry; gas, gas range; all conveniences; ½ block L exp. Phone.

TO RENT—NEWLY FURNISHED TWO ROOM apt.; cor. bldg., facing Lincoln Park. 209 Wisconsin-st., cor. Clark. 2d flat.

TO RENT—LIGHT HOUSEKEEPING, 3 FRONT rooms. 1336 N. Clark-st. Phone North 2442.

TO RENT—1426 LA SALLE-AV., 3D FL., NICEly furn. front suite, 2 or 3 rooms.

WANTED—ROOMS.

WANTED—TO RENT—FUR. ROOM, HAVING running water, vicinity 51st-st. and Michigan-av.; $15 month; gentlemen. Address C W 190, Tribune.

WANTED—TO RENT—BY GENTLEMAN, COMfortable room, south of 60th; must have running water; would like breakfast and dinner. Address W 213, Tribune.

WANTED — TO RENT—FOR 2 WEEKS, LARGE sunny room, running water, south of Lincoln Pk.; east of State. Address S 507, Tribune.

WANTED—TO RENT—BY YOUNG MAN ROOM with Christian family; near Madison and Sheridan-rds. Address W 370, Tribune.

WANTED—TO RENT—ONE ROOM OR TWO; Evanston, near Davis; business man. Address S 445, Tribune.

WANTED—TO RENT— 3 UNFURN. ROOMS, private bath. North Side, south North-av. east of Clark-st.; poss. immediately. Tel. North 4631.

WANTED—TO RENT—BY YOUNG MARRIED couple, furnished room for light housekeeping, in Austin or Oak Park. Address P K 380, Tribune.

WANTED—TO RENT—ONE ROOM OR TWO, Evanston, near Davis; business man. Address S 445, Tribune.

WANTED—TO RENT—GOOD ROOM, WEST OF Garfield Pk. Address W 309, Tribune.

BOARD AND LODGING—SOUTH.

649 E. 37TH-ST.—THE [NEW] HUNTINGTON—Opposite Ellis Park. Convenient transportation; excellent service; table of highest reputation; rooms single or en suite with private bath, $7 to $14 per week. Aldine 710.

COME TO THE SOUTH SIDE—SPECIAL RATES to young people; dancing twice a week; rooms single or en suite; table of the best the market affords; service unsurpassed; quick trans. Phone Douglas 1440.

6116 KIMBARK-AV.—ROOMS, SINGLE OR EN suite with board, in luxuriously furnished residence; choice table; unlimited hot water in all tub and shower baths; unlimited hot water in all rooms; free phone; auto garage; I. C. ex. service.

5264 JEFFERSON-AV.—LARGE, LIGHT, ATTRACTIVELY FURNISHED FRONT SUITE WITH LAVATORY; ALSO SINGLE ROOMS; NEAR 53D I. C. EXPRESS STATION; ACCOMMODATION FOR GENTLEMEN BOARDERS.

5116 EAST END-AV.—½ BLK. CHICAGO BEACH Hotel; unobstructed view lake; choicest table board, with attractive rooms; every home comfort. Single and small adjoining rooms for 2; large room for 2 men; I. C. express.

5038 MICHIGAN-AV. DELIGHTFUL, LARGE, light room, elegantly furnished; private home; large closets, modern in every particular; congenial priv. family; excellent cuisine; fine trans.; phone.

5409 JEFFERSON-AV.—SUPERIOR ACCOMMOdations for gentlemen; reference for 1 or 2; all conveniences, nr. 53d I. C. exp. and Jackson Pk. Hyde Park 1224.

4500-11 OAKENWALD-AV., THE MONTICELLO —Pleasant light rooms, nicely furnished; excellent table; blk. 47th-st. I. C. or electric. Oakland 5647.

4055 ELLIS-AV.—CRESCENT HOTEL—DESIRable rooms, single or double; priv. bath; mod. conv.; home comforts; excellent table; I. C., Ken. L. surf. Douglas 141.

5640 KIMBARK-AV. — BOARD AND LARGE double room with sleeping porch; private family; detached house; 3 min. to I. C.; men preferred; ref. Phone H. P. 3808.

420 E. 42D-PL., NEAR GRAND-BLVD. — ATtractive suite of rms.; rng. water, lg. closet; also single rm.; with board; nice lawn, swings, and croquet; 43d L and surface.

3910 MICHIGAN-AV.—LARGE, SUNNY ROOM with running water; excellent table service; walking distance; moderate in price.

733 OAKWOOD-BLVD. — NICELY FURNISHED rooms, excellent board at reasonable prices; conv. to I. C., Cottage Grove, and "L." Tel. Doug. 181.

5427 WASHINGTON-AV., NR. JACKSON PK.—Desirable large outside room; with private lavatory and toilet; table; I. C. exp. and "L."

TO RENT—5423 MADISON-AV., LARGE FRONT room or suite in elegantly furnished home; lavatory; I. C. exp., elec.; bc. park; A1 table.

747 E. 67TH-ST.—2 ROOMS, SINGLE OR EN suite; lavatories in both; very light; excellent table; I. C. and elec. trans.

3621 LAKE-AV. — LARGE OUTSIDE ROOM FOR two, newly decorated; private home; cooking; ½ block to I. C. and electric. Douglas 2790.

5001 INDIANA-AV.—LARGE, CLEAN, FRONT room, double and single; lavatory, steam, piano, phone; excellent table; I. C. exp. and "L."

4801 PRAIRIE-AV. — LARGE FRONT ROOM, running water; excel. table; 47th exp., surface.

2949 MICHIGAN-AV.—SINGLE AND DOUBLE rooms with board; all conveniences. Doug. 6070.

4210 CALUMET-AV.—NEWLY FURNISHED, east front, room, lavatory; board; L express.

4119 ELLIS-AV., APT 3—COMF. OUTSIDE RMS. in mod. apt.; 2 blk. K. ex.; gentlemen.

5971 ELLIS-AV. — HIGH CLASS PRIVATE home, front room; select people; references.

2721 INDIANA-AV.—ROOMING HOUSE; 11 rooms; well furnished; rent $32.50; income $95.

4052 INDIANA-AV., 1ST—FINE BOARD AND room for 1 or 2 gentlemen; private; Jewish.

BOARD AND LODGING—WEST.

1655 WASHINGTON-BLVD.—PRIVATE FAMily would board & refined couple; large modern res.; surroundings first class. Tel. W. 2629. Refs.

BOARD AND LODGING—NORTH.

1216 ASTOR-ST., THE MAISON DU NORD—Gets the patronage of people wishing a quiet home; overlooking the lake halfway between Lincoln Park and business center of Chicago. Is as popular for evening meal as with families. Table particularly good at this unique place. Rates $5 to $15 per week. N. State or N. Clark-st. cars to Oak. Keys 5353 Sheridan-rd.

4617 PEMBERTON-AV. — PLEASANT FRONT room, 1 block N. W. "L" Wilson sta., 2d apt., excellent home cooking; refs. exchanged. Phone Edge. 1811.

921-23 WILSON-AV., MAISON-DU-LAC — DElightful, exclusive home for permanent people; 2 blocks from lake; home comforts or en suite; N. W. L. exp. and surface lines. Edge 256.

1002 DEARBORN-AV.—LARGE, LIGHT, PLEASant, handsomely furn. rooms; all mod. conv.; table of the highest quality. The most beautiful and exclusive home on the North Side.

440 FULLERTON - BLVD. — A FURNISHED front room; steam, electric light, hardwood floors; one block from lake; for 1 or 2; private board and transportation. Phone Lincoln 876, Apt. B.

225 E. HURON-ST.—BEAUTIFUL, MODERN rooms, single or en suite; fine table board; exclusive location near lake; excellent table; walking distance; reasonable.

SUNNYSIDE AND KENMORE-AVS.
A family hotel for home people.
Telephone Edgewater 1227.

NORTH-AV. AND N. CLARK-ST. PLAZA HOtel—Very nice; $4 per day or by the week. Meals a la carte. Phone North 2680.

4610 MAGNOLIA-AV. — PLEASANT OUTSIDE room; suitable for one or two; excellent table; near Wilson exp. Phone Edgewater 7078.

552 FULLERTON-AV., NR. LINCOLN PARK—Large front room, lavatory; also 1 single; excel. board; gentlemen.

558 FULLERTON-AV., NR. LINCOLN PARK—Nicely furnished south single room, lavatory, excellent board; phone; gentlemen preferred.

THE BRADFORD—1944 SHEFFIELD-AV.—ROOMS, private bath, other smaller rooms; excellent table; accommodate boarder. Tel. North 2308.

837-39 [NEW NO.] DEARBORN-AV., CHESTnut-st. The Arlington—High class family hotel. Phone Dearborn 713.

1024 LA SALLE-AV.—REFINEMENT OF HIGH class home; magnificently furnished; excellent cuisine; must be seen to be appreciated; references.

16 E. DELAWARE-PL., 1ST APT.—ROOM IN modern double apt.; also table board.

FRONT ROOM; GOOD BOARD; TWO; $5.50 each; 1½ blocks Wilson exp. Edgewater 3454.

1349 N. CLARK—NICELY FURN. LARGE RM. for 2 gents; board; price reasonable.

ROOM, GOO DBOARD, TWO; $4 EA.; NEAR lake, Wilson ex. Phone Ravenswood 760.

941 CASS-ST.—ROOMS WITH BOARD; MODERate prices; walking distance. Tel. North 4762.

1414 DEARBORN-PKWY.—ROOM WITH ALCOVE; private bath; excellent cuisine; near Lincoln Pk.

BOARD AND LODGING—HOTELS.

HOTEL LUZERNE.

American plan. Opposite main entrance to Lincoln Park Center-sts. Rooms single or en suite, with or without bath; hot and cold water in every room. Rates $10.50 up per week.
Telephone Lincoln 4916 P. WELSELIANS, Prop.

HOTEL—45 EAST VAN BUREN-ST., OUTSIDE handsomely furnished rooms, with or without bath; steam heat; perfect service; convenient shopping district; telephone all rooms. Single rates, $1 per day. Very low rates to permanent guests. Harrison 3800.

THE COLONIAL—
4525-35 Monroe-av., most popular family hotel in Kenwood; 5 min. American plan; 15 minutes to city; 2 L. C. express; one block from "L" station. N. BARSALOUX, Mgr. Tel. Midway 1256.

HOLLAND HOTEL, 53D AND LAKE-AV.—
American plan, $2 up; with private bath for two, $17 up; 10 minutes from city; I. C. suburban and express. Local and long distance telephone in all rooms. Phone Midway 1256.

HOTEL ONTARIO, COR. N. STATE AND ONtario-sts. State-st. cars pass hotel; 75c to $1.50 per day; $3.50 to $10 per week. Phone North 51.
MRS. H. YORK-WEBSTER.

SUTHERLAND HOTEL, 2144-6 MICHIGAN-AV. Commercial, theatrical, residential, transient trade solicited; 75c to $1.50 per day; $3.50 to $8 per week. 4615

NEW WASHINGTON HOTEL, 2316 WASHINGton-blvd., near Oakley—Up to date family hotel. European and American plan; rooms single or en suite; pop. prices; 5 min. downtown. West 2831.

WALDORF HOTEL, 140 E. MADISON-ST., ELEgant rooms, private bath, electric lights, elevator, phone in every room; 75c to $2; 3 room apartments, $5 per day. Rates by permanent guests.

JACKSON PARK HOTEL AND CAFE, 1539 E. 55d-st. Prices reasonable; European plan; ideal transportation. Hyde Park 2618.

HOTEL REED, LAKE AND CLARK-STS.—Strangers and permanent people can find elegant accommodations; 75c to $1 per day; $2 wk. rates.

THE ARCOLA—1944 SHEFFIELD-AV.—ROOMS single or en suite; excellent meals; $6 to $15 per week; $1 Sun. Dinner. electric. Kenwood express.

HOTEL CROCKER, 1413 E. 53D-ST.—COZY, HOME like rooms; excellent cafe; table; choice locality; mod. prices; 11 min. I. C. H. P. 99.

GARDEN CITY HOTEL, 46 SHERMAN-ST.—Rooms, 50c. Special rates by the week.

BOARD AND LODGING—HOTELS.

Hotel Del Prado

Located on the Midway-blvd. (700 ft. wide), right at the entrance to Jackson Park, which overlooks Lake Michigan; 400 rooms with bath, arranging in 2, 3 and 4 room suites.

RATES ALL AMERICAN PLAN.

Parlor and Bedroom, with private bath and board for 2 people, $20, $22, $25, $28, and $40 per week.

PLANNING every Wednesday evening MUSICAL CONCERT Sunday evening.

Parties moving May 1st will find the Hotel Del Prado a most convenient and delightful place to stay.

EDW. R. BRADLEY, Pres. H. H. McLEAN, Mgr. Phone 2410 Hyde Park.

HOTEL YORK

30 E. 33d-st., nr. Michigan-bld.

EUROPEAN ROOMS $3.50 PER WEEK & UP; HOT AND COLD RUNNING WATER, PRIVATE BATH, ELECTRIC LIGHT, ELEVATOR SERVICE. ROOMS SINGLE OR EN SUITE; S. S. ELEVATED ¼ BLK.; 10 MIN. RIDE TO BUSINESS CENTER. MR. AND MRS. SULS WALTERS, PROPS. PHONE DOUGLAS 408.

HOTEL LA STRAIN, 8356 ELLIS-AV.—
Most homelike and best located residential hotel in Chicago; electric lighted throughout. Rooms, single or en suite; overlooking Lake Michigan; hot and cold bath; elevator service day and night; local and long distance telephone in every room; best home cuisine; American plan, $2 per day up; $3 to $15 per week. Illinois Central, Cottage Grove and 35th-st. electric pass block; 10 min. to business center. J. O'DONNELL, Prop., formerly with President Hotel, St. Louis, Mo., and Chicago Beach Hotel. Phone Aldine 1100.

DREXEL ARMS HOTEL—EUROPEAN.
FINEST LOCATION IN PARK SYSTEM.
DREXEL AND OAKWOOD-BLVDS.

Every room has new furnishings, hardwood floors, running water of private bath, large closets, electricity, telephone service; $1 per day up. Special rates weekly. Beautiful cafe and lobby. I. C. R. R. to Grand-blvd. [Kenwood "L"] or South Side trolley. Phone—Douglas 448, 449.

HOTEL EASTWOOD—
4644 SHERIDAN-ROAD.

2 blks. east of Wilson express terminal. A select home for families of 2 and 3 room suites with private baths. Also single rooms. Phones in all rooms. Phone Edgewater 5197.

Send for illustrated booklet.

HOTEL HAYES, 64TH AN DLEXINGTON — PLEASANTEST HOME IN CHICAGO; BLOCK FROM ELEVATED; 5 MIN. TO LOOP (ON TWO EXPRESS) AND SURFACE LINES; CONVENIENT TO ILLINOIS CENTRAL; NICELY FURNISHED ROOMS; PRIVATE BATH; AMERICAN PLAN; $2.50 DAY, $7.50 WEEK UP; FIRST CLASS TABLE. HYDE PARK 4400.

WEST TERRACE HOTEL, 5510 WASHINGTON-AV. — ACCOMMODATIONS FOR PERMANENT GUESTS; EXCELLENT TABLE; MODERN IN EVERY RESPECT; ROOM SINGLE EN SUITE, WITH PRIVATE BATH.

BOARD AND LODGING—SUBURBAN.

EVANSTON—LARGE SUNNY ROOMS WITH modern conveniences; steam heat; elevated and N. W. R. R.; ref. required. Tel. Evanston. 883.

1694 CHICAGO-AV., EVANSTON—ROOMS WITH board; special rates to families for summer. Phone 1096.

BOARD WANTED.

BOARD—AND ROOM WITH PRIVATE FAMILY Hamilton or Auburn Park preferred; all modern accommodations. Address T 397, Tribune.

TO RENT—HOUSES—SOUTH.

CHICAGO REALTY & RENTING CO.

100 WASHINGTON-ST.

Tel. Rand. 3237.

9908 Center-av., 8 rm. cottage	$20.00
512 E. 42d-st., 10 rooms	30.00
941 E. 46th-st., 6 rooms	14.00
3710 Forest-av., 10 rooms	35.00
3712 Forest-av., 10 rooms	40.00
7103 Golden-av., 6 rooms	18.00
5228 Jefferson-av., 12 rooms	45.00
3809 Lake-av., 10 rooms	27.50
3252 Morgan-av., 8 rooms	18.00
1800 Normal-av., 10 rooms	30.00
645 Oakwood-blvd., 10 rooms	40.00
3118 W. 70th-pl. and Princeton-av., 7 rooms	20.00
456 Root-st., 2d flat, 5 rooms	7.00
454 Root-st., 4 rooms	7.00
623 W. 59d-st., 10 rooms	35.00
635 W. 63d-pl., 10 rooms	35.00
2628 E. 74th-st., 10 rooms	25.00
5237 S. Park-av., 10 rooms	45.00
3842-44-46 Vincennes-av., 10 rooms	50.00
3554 Vernon-av., 10 rooms	35.00
3140 Wabash-av., 8 rooms	20.00

TO RENT—
4135 Drexel-blvd., hot water heat, 10 room stone front, 2 baths; $100
424 E. 48th-pl., near Grand, hot water heat; 10 rooms; 3 baths; double lot 100
428 Bowen-av., 2 flats, Grand-blvd. and Kenwood L, 14 rooms, 2 baths; steam heat; light rooms 90
3251 Calumet-av., 11 r., steam heat; bargain.. 85
4501 Forrestville-av., steam heat, corner 11 room home; 2 baths 80
939 E. 42d-pl., near Drexel; steam; 10 room stone front 65
3228 Wabash-av., 3 story brick, 11 rooms and bath; brick barn; May 1 40
421 E. 47th-st., 6 rooms and bath 30
5708 Ellis-av., stone front; a good 9 room house 35
3705½ Ellis-av., 9 room brick 35
H. O. STONE & CO., 125 Monroe-st.

TO RENT—12 ROOM RESIDENCE, 4044 GRAND-blvd.; semi-detached brown stone front, finished in marble, tile, and hardwood; beautifully decorated; 4 baths, ceilings, etc.; up to date; first class. Immediate possession. To see this residence, phone LOUIS EISENDRATH, Oakland 368 or Harrison 4775.

TO RENT—5009 WABASH-AV., MODERN 10 room residence; 2 baths; furnace; screens; in good repair; May 1st; open. Phone 1799 Calumet.
WILLIAM BELT.

TO RENT—ON WASHINGTON-AV., HYDE PK.—12 room stone front house; hardwood floors, 2 baths, newly decorated; 2 blks. I. C. exp.; possession at once. Keys 5353 Washington-av.

TO RENT—6043 LEXINGTON-AV.—MODERN stone front residence; steam heat; hardwood finish; near university. C. F. PARKER & CO., 79 W. Monroe-st.

TO RENT—2941-2943 CALUMET-AV.—MODERN residences, 11 and 12 rooms; would make large boarding house; rooms single or en suite; N. W. L. exp. and surface lines. Edge 256.

TO RENT — DESIRABLE MODERN 8 ROOM houses on Greenwood-av.; hardwood floors; open plumbing; rents $40 to $45. SEYMOUR MORRIS, 135 Adams-st.

TO RENT—4858 MADISON-AV., 12 RS., 3 BATHS, mod., all rooms light, front porch, large back yard; rent $125. H. F. WORCOTT & CO., 1008 E. 45d-st.

TO RENT—8 AND 10 ROOM MODERN HOUSE, 50th-st. between Woodlawn and Madison-av. $40 to $65 per month. Office, 1004 E. 50th-st.
A. W. GREEN.

TO RENT—1218 E. 53D-ST., 12 ROOM STONE front residence; hot water heat; immediate poss.; will decorate to suit. SHORTALL & MURISON, 100 Washington-st.

TO R

TO RENT—FLATS—WEST.

TO RENT—STEAM HEAT—
6 rms., 2d fl., Austin.
6 rooms and bath; large grounds.....$35.00
6 rms., 1st fl., near Wicker Park, Logan-blvd.....25.00
6 rooms and bath.....30.00
6 rooms and bath.....27.50
Warren-av., near Ashland-av.
7 rooms and bath.....27.50
Warren-av.
7 rooms and bath.....26.00
Warren-av.
6 rooms and bath.....25.00

UNHEATED.
6 rms., n. w. cor. Washington-blvd., Kedzie-av.; new, modern, gas and electricity, all hardwood, tint to suit.$32.50-
5 rms., 3d fl., Lawndale-av.
6 rooms and bath.....22.00
Homewood-blvd., near Lexington-st.,
6 rooms and bath.....15.00
6 rooms and bath.....18.00
Gilpin-pl., overlooking Vernon Park,
6 rooms and bath.....18.00
Gilpin-pl., overlooking Vernon Park,
6 rooms and bath, vacant May 1.....15.00
Gilpin-pl.,
6 rooms and bath.....15.00
Gilpin-pl.,
6 rooms and bath.....15.00
Gilpin-pl.,
6 rooms and bath.....15.00
W. Taylor-st., near Loomis-st.
6 rooms and bath, vacant May 1.....15.00
Gilpin-pl.,
6 rooms and bath.....10.00
Monroe-st., n. w. cor. Morgan-st.
Janitor, 324 S. Morgan-st.
6 rooms and bath.....$10.00 to 14.00
4 and 4 room flats.....
H. O. STONE & CO.,
123 Monroe-st.

TO RENT—IN NEW BUILDING—
Flats—st. and Baird and Willow-avs.
Flats—st. and Lincoln-av.
Elegant 6 and 6 room modern apartments, $50 to $70.50.
F. A. HILL & CO.,
Phone Austin 131. 5638-40 W. Lake-st.

TO RENT—MR. RENTER!
Your flat now. Don't delay. See these:
Flat—
2d, Alice-pl., 2d, steam, 7 rooms, $35.
1st, Harrison-st., no heat, 7 rooms, $35.
2d, Monroe-st., 2d, steam, 7 rooms, $40.
1st, California-av., 3d, no heat, 6 rooms, $22.
H. O. STONE & CO., 105 Washington-st.

TO RENT—MODERN FLATS AT LOW RENTAL.
Flat—
2d fl., 4 r., stove, $13.50; 2d, 5 r., $15.
1st fl., 5 r., stove, $16; 2d, 5 r., $17.
1st fl., 5 r., furnace, $22; 2d, 6 r., $22.
Will be decorated, shades, and screens. Office open 9 to 12 m. Sundays.
W. N. DERBY, 518 N. 48th-av. Austin 14.

TO RENT—5151 COLORADO-AV., NEAR KEDZIE-AV.
6 room flat; steam heat; 2d floor; $30.
EDWIN ROMBERG, 108 La Salle-st.

TO RENT—WEST END APTS., COR. 44TH AND Ellis-avs. 4, 5, and 6 room flats; something fine; all modern improvements; steam and janitor service; rents $30 to $37.50; concession.
H. ROSE & SON, 4744 W. Lake-st.

TO RENT — 3816 LEXINGTON-ST., FIRST floor, 5 rooms with fine billiard room; immediate possession; very desirable for room apartment, Colorado-av. and other; new. JOHN C. SMITH, 40th and Colorado-ave.

TO RENT — CHOICE APARTMENT, LARGE, light rooms; marble entrance; hardwood floors throughout; hot water; lawn, shade and janitor; 1 car or Madison-st. to 440 Maple-st. Call Park. Chicago, Main 2316, Kedzie 6447.

TO RENT—FLATS—NORTH.

TO RENT—APARTMENTS—NORTH SIDE.

APARTMENT.

Rent now flat now. Don't delay. See these:
Flat—
2d fl., 5 room apartments.....$35
3d fl., 5 rooms.....35
Sheridan-av., S. W. COR. 50TH-ST.
5 room apartment.....$55
WELLS & CO., 115 Dearborn-st.
FLATS—SPECIAL INDUCEMENTS
Flats—
3-ST., 3d flr. of 2 sty. bldgs., 6 rms., new open enamel plumbing; new hot water heat into finest move heated flats in city; inspection.
R-AV., 2d flr. of new 2 sty. brick; 6 rms., bath; hardwood floors; steam heat; and janitor service. KEY 6745 CENTER-AV.
SEND FOR PRINTED LIST.

McCARTHY & CO.,

3857 STATE-ST. 59 CLARK-ST.
and 51st-st. Offices open evenings.

D-AV. APARTMENTS
6-8 and 5464-66
d-av., new, 6 large
verlooking lake; pri-
hes; $75.
KEY & POAGUE,
3-4542. 1356 E. 47th.
KEY & POAGUE,
4 WASHINGTON-ST.
H-ST. TEL. OAK. 4542.
5464-66 East End-av., fine view of building, ready May 1st; 7 rooms, 2 baths. Separate colonial fireplaces, piano finish woodwork, refrigerators, janitor service, etc. In Hyde Park. Rent $75. Agent on premises.

AND 5494 CORNELL-AV.—
LIGHT ROOMS; ABSOLUTELY
TS IN HYDE PARK—Convenient to trains; delightful location; good as Park. These apartments are of grade; have large reception halls, tants' toilets, etc.; $57.50 up.
RACTORS MONDAY.
ROS. & CO., 101 Washington-st.
—AGENT AT KENMORE-AV.
OVERLOOKING THE LAKE.
New apartments, 4 large rooms, large living room and dining room; 2 baths and an extra toilet; large pantries, extra closets; very high class. Rent $75 and $80. Agent on premises, 116 Dearborn-st.

TO RENT—OUR 4, 5, AND 6 ROOM FLATS ON Sheridan-rd., Graceland and Kenmore, at $28 to $50. Strictly up to date; can't be beat in city for the money; near L. Take Ridge-av. cars to them.
MYERS, 3949 Sheridan-rd. Tel. Lake View 6.

TO RENT—EDGEWATER.
Flats—
4 and 5 room apts., s. e. cor. Winthrop and Bryn Mawr; steam heat; large rooms; near L; rent $27.50-$40.
THE EDGEWATER BANK,
Real Estate Dept. 5545-47 Evanston-av.

TO RENT—2 ELEGANT LARGE LIGHT ROOMS and bath; 2d floor; 710 Buckingham-pl.; nearly new. Everything first class; 2 blks. from lake; convenient to 3 surface car lines and the L; rent $42.50; this flat at once. Call on janitor or on HATHAWAY 3709 N. Halsted-st.

TO RENT—TWO 6 ROOM APARTMENTS, 1¼ blocks from the Sheridan-road "L" station; 2 rooms; 2 bedrooms; nearly new; kitchen fitted in every respect; price $40. 866-68 Grace-st.

TO RENT—NORTHEAST CORNER OF WILSON and Lakeland-aves. 4, 5, 6 room apartments; all modern; good transportation; $28.50 up. See janitor or JOHN F. WEGFORTH, 165 Randolph-st.

TO RENT—NEW 4 ROOMS; S. W. COR. KENMORE-av. and Berwyn-av.; private porches; modern; janitor; open for inspection; nothing better on the North Shore than these for the money. ERLENGER & RUBLY, 4652 Evanston-av.

TO RENT—$37.50-$45. NEW 4 AND 6 R. SWELL flats, 3d and 4th flrs.; hardwood finish; tiled bath; Murphy beds; janitor always on premises. Price $90.00.
JAMES A. McLANE & CO., 100 Washington-st.
Telephone Central 5013.

TO RENT—A LARGE ROOMS FLAT.
Choice apts. 7 large outside rooms and bath; all light and airy; 50 ft. lot; best part Edgewater; 1 block lake and L station; every convenience; hot water heat; free vacuum cleaner. Owner's home. Phone Edgewater 6232. $50.

TO RENT—CHOICE 4 AND 5 ROOM FLATS; 4601 Evanston-av., opposite Wilson-av. station; N. W. L; from $28 up. Apply Janitor, flat 2d or GORDON STRONG & CO., 209 State-st. Harrison 565.

TO RENT — OFFICES AND FLATS IN NEW building; steam heat; transfer corner; elevated station; Lincoln, Wrightwood, and Sheffield-avs.; possession at any time; agent at building.
WALTER H. WILSON & CO., 520 The Rookery.

TO RENT—BEAUTIFUL MODERN NEW 4 room apartment; steam heat, hot water, shower bath; best service; 1 block from Lincoln Park; $35. Apply to Janitor, 520 Wrightwood-av., or call Central 6735.

TO RENT—4 AND 5 ROOM STEAM HEATED flats, $22 and upwards, on Wilson-av., corner of Lincoln-st.; one block from Ravenswood station on N. W. "L."
WM. A. MASON, Agent, 1774 Wilson-av.

TO RENT — 4 AND 5 ROOM FLATS; NORTH-land-ave.; 4 and 5 room fine, sunny flats, near Wilson-av. L express service, 20 min. to city; see them today; $22.50 and up.
WHITESIDE & WENTWORTH, 1056 Wilson-av.

TO RENT—NEW BLDG., S. E. COR. MONTROSE-blvd. and Buena. Viste-ter., best arranged 6 r. apartments on the North Side; all outside and light; possession at once. See janitor in bldg., then phone owner. Normal 834.

TO RENT—9036 WILTON-AV., 7 ROOMS, BEAUtiful, light, modern; steam heat, 2d flat; electric light, hot water, gas range; 1 block to Grace-st. Sts.; possession May 1st; $40; inspect. HESSEL & KIRKLAND, 2201 Irving Park Boul.

TO RENT—4646 HAZEL-AV.—5 ROOMS, ALL outside, living room 14x24, 1 blk. to Lake, 4 blks. Wilson Station N. W. L. Agent in bldg. Phone Edge. 6423.

TO RENT—908 EASTWOOD-AV.—4 BEDROOMS, 2 bathrooms, living room 15x30, all outside rooms, private porches, front and rear, 4 blks. from Wilson station N. W. L. Phone Edge. 3423.

TO RENT—827 EDGECOMB-PL., SIX ROOMS, $37.50.
241 Lincoln Park-blvd., 3 rooms and bath, $19.
6. LOUDENBACK & CO., 95 Dearborn-st.

TO RENT—
444 Wrightwood-av., 6 r. detached apartment, 2 baths; choicest North Side residence district; near park. GEO. K. OWSLEY, 95 5th-av., M. 3062.

TO RENT — 6 AND 7 ROOMS, $35 AND $37.50. 4628 Winthrop-av., 6 rooms and bath; steam heat; in 2 flat bldg. B. R. CLOVER & BRO., 100 Washington-st.

TO RENT—ROGERS PARK—BEAUTIFUL 4 and 5 room flats in new and up to date building; only a few left. GIBBONS, 1403 Morse-av.
Phone 3302.

TO RENT—4 R. APT., SHERIDAN-RD., $50 MO. 7 rooms, 2 baths, 2d floor. Kenmore-av., $55. 6 rooms, 4622 Kenmore-av., $37.50.
RICHARD A. CONNELL, 95 Dearborn-st.

TO RENT—FLATS, 6 LARGE ROOMS; FRONT south end Lincoln park; $52 and $54; steam heat, hot water. Apply resting office, 1706 Wells-st.

TO RENT—EXTRA HIGH CLASS 6 OR 7 ROOM apartment; 1114 Walton-place; 2 baths; reasonable rent. Possession now. Phone Cent. 2247.

TO RENT—7 RMS.; MODERN; STEAM; $40, 427 St. James-pl. Lincoln Pk. Tel. Graceland 3462.

TO RENT—LIGHT ROOMY 6 ROOM FLATS; steam heat; reception room; $25. 1240 Wellington-st.

TO RENT—ELEGANT 6 ROOM APARTMENT; 2 baths; 2d floor. 424 Oakdale-av.

TO RENT—6 ROOM FLAT; STEAM HEAT. 648 Grace-st. NICHOLS BROS., 3849 Clarendon-av.

TO RENT—FLATS—NORTH.

TO RENT—

37 SCHILLER-ST.

1st apt., 6 rooms, 2 baths; looking down Astor-st., close to Lake Shore drive; open for inspection.

Possession at once.
TO RENT—2d Schiller-st., 1st fl., 6 rooms, 2 baths, $60.
1004 N. Clark-st., 3d fl., 6 rooms, $27.50.
1047 Wells-st., bas't., 4 rooms, $10.
Possession May 1st.
TO RENT—1034 Leland-av., 2d fl., 5 rooms, $23.
940 Cronkhite-pl., 2d fl., 6 rooms, $25.
2004 W. Halsted-st., 3d fl., 5 rooms, $25.
4703 Kenmore-av., 1st fl., 7 rooms, $30.
3914 Perry-st., 1st fl., 5 rooms, $20.
1961 Bradley-st., 1st fl., 4 rooms, $22.
843 Cronkhite-pl., 1st fl., 5 rooms, $40.
4054 Evanston-av., 2d fl., 5 rooms, $27.50.
902 George-st., 1st fl., 5 rooms, $20.
1110 Garfield-av., 3d fl., 5 rooms, $22.50.
2100 Seminary-av., 1st fl., 5 rooms, $25.
3808 Southport-av., 2d fl., 4 rooms, $28.
3848 Southport-av., 2d fl., 4 rooms, $20.
4709 Kenmore-av., 3d fl., 7 rooms, $40.

COCHRAN & McCLUER,
107 Dearborn-st.

TO RENT—NORTH SHORE FLATS—
1124 Winona-av., east of Evanston, 4 rooms and bath..$37.50
1126 4 light rooms and bath.....26.00
1122 Winona-av., 1st, 4 and bath.....26.00
1123 Winona-av., 2d, 4 and bath.....26.00
Janitor, 1138 Winona-av.

1261 Dearborn-av., elevator service.
3d flat, 8 rooms and bath.....42.50
850 Belden-av., elegant.....
3d, corner flat, 7 r. and bath.....45.00
856 Belden-av., n. e. and s. light,
3d, 7 rooms and bath.....38.00
1445 Belleplaine-av., near L. V. High school,
3d flat, 8 rooms and bath.....30.00
2d flat, 8 rooms and bath.....30.00
4204 N. Robey
6 rooms and bath.....16.00
1140 Cornelia-av., 2d, 5 rooms and bath.....16.00
1149 Cornelia-av., 3d, 5 rooms and bath.....16.00
3259 Lincoln-av., 2d, 7 rooms and bath.....18.00
H. O. STONE & CO., 125 Monroe-st.

TO RENT—APARTMENTS—NORTH.

BUENA PARK

1006 Dakin-st., 1st, 5 rooms, $25.
1006 Dakin-st., 2d, 4 rooms, $20.
986 Sheridan-pl., 2d, 5 rooms, $20.
936 Edgecomb-pl., 4th, 7 rooms, $40.
906 Montrose-blvd., 1st, 7 rooms, $42.50.
978 Sheridan-rd., 1st, 8 rooms, $65.
3616 Alexander-pl., 1st, 6 rooms, $30.
4007 Kenmore-av., 2d and 3d, 6 rooms, $32.50.
3827 Pine Grove-av., 1st, 6 rooms, $50.
On any of the above when vacant now will give free rent to May 1st and immediate possession.
Call for complete list of vacant apartments and others to be vacant May 1st.
REGELIN, JENSON & CO., 2030 Sheridan-rd.

TO RENT—NORTH SHORE APARTMENTS—
NEW BLDG., 5 AND 6 LARGE LIGHT RMS., S. E. COR. KENMORE-AV. AND WINONA-ST.
3 BLKS. TO N. SHORE L. STA.; ELEGANT SERVICE; servants' lavatories and toilets in each apartment; separate colonial porches; massive fireplaces, with gas logs; curtain poles; electric lighting fixtures; extra large jewel ranges, beam ceilings in dining rooms; handsome decorations; in fact, these apartments are beautiful in every detail, every detail; ready for occupancy; $47½ to $55; agent on premises every day.
STRATFORD HALL, COR. EVANSTON-AV., four and five rooms; Lowrie wall safe, tile bath, high grade, fine light; $52 to $58. See janitor.
WM. A. MASON, 1774 Wilson-av.
Phones Central 2156 and Main 1176.

TO RENT—
APARTMENTS
4013 Kenmore-av., 1st flat, 4 rooms.....$24.00
1020 Byron-st., 1st flat, 5 rooms.....35.00
4011 Kenmore-av., 2d flat, 5 rooms.....26.50
927 Melrose-st., 3d flats, 5 rooms.....30.00
1026 Dakin-st., 1st flat, 5 rooms.....30.00
1021 Addison-st., 1st flat, 5 rooms; furnace.....30.00
1046 Byron-st., 1st flat, 6 rooms.....35.00
539 Aldine-ave., 2d flat, 6 rooms.....35.00
4009 Sheridan-road, 2d flat, 7 rooms.....55.00
960 Edgemont-pl., 1st flat, 7 rooms.....32.50
456 Belmont, 3d flat, 7 rooms.....40.00
4135 Kenmore, 3d flat, 7 rooms.....40.00
Phone Lake View 330 for complete list.
EDWARD HOYER & CO., 3947 SHERIDAN-RD.;

TO RENT—
UNUSUALLY HIGH GRADE 4 AND 5 ROOM APARTMENTS IN

"The Ilfracombe"

Southeast corner Kenmore and Lawrence-ave.
This is a practically new building and the apartments and decorations are exceptionally attractive.
RENTS REASONABLE.
LOUIS A. SEEBERGER & Co., 189 La Salle-st.
On the ground floor.
REGELIN, JENSON & CO., 4603 Evanston-av.

"THE MONTINE,"

TO RENT—NEW APARTMENTS.
Corner Racine-av. and Montana-st.
Beautiful 4 and 5 rooms; large and light, all latest; modern improvements; steam, hot water, refrigerators, gas ranges, door mirrors, choice residence district; 3 blocks from Fullerton-av. express station. Special inducements to desirable tenants. See agent in premises or of P. BENSON & SON, 2409 Lincoln-av. Phone Lincoln 117.

TO RENT—
ASTOR, STATE, AND SCHILLER-STS.
HIGH GRADE APARTMENTS,
11 rooms each; 3 baths. RENT $200.
HIBERNIAN BANK, 122 Monroe-st.
Real Estate Dept.

FOR SALE—6 ROOM HOUSE—$3,000.
1¼ stories, frame on stone foundation, hardwood floors, open plumbing, modern.
Terms: $800 cash, balance monthly.
On Lill-av., just north of Racine-av.
HIBERNIAN BANK, 122 Monroe-st.
Real Estate Dept.

BREWSTER BUILDING

500 DIVERSEY-BLVD.
To Rent—A few choice 2, 3, and 6 room apartments in this modern fireproof bldg., overlooking the lake and Lincoln Park; high class; handsomely decorated; agent in building. Apply at office of bldg., Lake View 6, or GORDON STRONG & CO., Harr. 565. 209 State-st.

TO RENT—MODERN FLATS. PHONE LINcoln 930.
6 rooms, stove heat, 2210 Lincoln-av., $20.
6 rooms, stove heat, 1950 Larrabee-st., $20.
6 rooms, steam heat, 820 Webster-av., $35.
6 rooms, hot water, 1431 Warner-av., $35.
6 rooms, steam heat, 518 Center-st., $37.50.
4 rooms, steam heat, 621 Center-st., $16.

TO RENT—
PARK MANSIONS.
La Salle-st. and Burnside-st.
Finest view of Lincoln Park and the lake. 6, 7, 8 room flats; modern in every particular.
JOHN F. WEGFORTH,
Main 4505. 165 Randolph-st.

TO RENT — NEW BUILDING, THE PUEBLO, cor. Pine Grove and Belmont-avs., 1 block from lake or park; high class 4 and 5 room, sunny apartments. $37.50 to $60. Move now and avoid May rush and extra moving charges. FREDERICK 7 PARKER, 1440 Dearborn-st. Phones Graceland 1637, Cent. 4624.

TO RENT — 5838 KENMORE-AV. — JUST FINished, 1st floor, 6 rooms, 2 baths; large private front and rear porches; handsomest finish in tiled mantels, bookcases, etc.; quarter sawed dining room; most attractive kitchen; 1 blk. lake; exclusive; lodgers not to.
TO RENT—E. W. COR. LINCOLN PARK-BLVD. and Chicago-av., 7 room apartment; modern conveniences; 2 baths; janitor always on premises. Price $90.00.
JAMES A. McLANE & CO., 100 Washington-st.
Telephone Central 5013.

TO RENT—4 ROOMS, BATH AND PORCH.
Choice apts. 7 large outside rooms and bath; all light and airy; 50 ft. lot; best part Edgewater; 1 block lake and L station; every convenience; hot water heat; free vacuum cleaner. Owner's home. Phone Edgewater 6232. $50.

TO RENT—CHOICE 4 AND 5 ROOM FLATS; 4601 Evanston-av., opposite Wilson-av. station; N. W. L; from $28 up. Apply Janitor, flat 2d or GORDON STRONG & CO., 209 State-st. Harrison 565.

TO RENT — OFFICES AND FLATS IN NEW building; steam heat; transfer corner; elevated station; Lincoln, Wrightwood, and Sheffield-avs.; possession at any time; agent at building.
WALTER H. WILSON & CO., 520 The Rookery.

TO RENT—BEAUTIFUL MODERN NEW 4 room apartment; steam heat, hot water, shower bath; best service; 1 block from Lincoln Park; $35. Apply to Janitor, 520 Wrightwood-av., or call Central 6735.

TO RENT—4 AND 5 ROOM STEAM HEATED flats, $22 and upwards, on Wilson-av., corner of Lincoln-st.; one block from Ravenswood station on N. W. "L."
WM. A. MASON, Agent, 1774 Wilson-av.

TO RENT — 4 AND 5 ROOM FLATS; NORTHland-ave.; 4 and 5 room fine, sunny flats, near Wilson-av. L express service, 20 min. to city; see them today; $22.50 and up.
WHITESIDE & WENTWORTH, 1056 Wilson-av.

TO RENT—NEW BLDG., S. E. COR. MONTROSE-blvd. and Buena Viste-ter., best arranged 6 r. apartments on the North Side; all outside and light; possession at once. See janitor in bldg., then phone owner. Normal 834.

TO RENT—9036 WILTON-AV., 7 ROOMS, BEAUtiful, light, modern; steam heat, 2d flat; electric light, hot water, gas range; 1 block to Grace-st. Sts.; possession May 1st; $40; inspect. HESSEL & KIRKLAND, 2201 Irving Park Boul.

TO RENT—4646 HAZEL-AV.—5 ROOMS, ALL outside, living room 14x24, 1 blk. to Lake, 4 blks. Wilson Station N. W. L. Agent in bldg. Phone Edge. 6423.

TO RENT—908 EASTWOOD-AV.—4 BEDROOMS, 2 bathrooms, living room 15x30, all outside rooms, private porches, front and rear, 4 blks. from Wilson station N. W. L. Phone Edge. 3423.

TO RENT—827 EDGECOMB-PL., SIX ROOMS, $37.50.
241 Lincoln Park-blvd., 3 rooms and bath, $19.
6. LOUDENBACK & CO., 95 Dearborn-st.

TO RENT—
444 Wrightwood-av., 6 r. detached apartment, 2 baths; choicest North Side residence district; near park. GEO. K. OWSLEY, 95 5th-av., M. 3062.

TO RENT — 6 AND 7 ROOMS, $35 AND $37.50. 4628 Winthrop-av., 6 rooms and bath; steam heat; in 2 flat bldg. B. R. CLOVER & BRO., 100 Washington-st.

TO RENT—ROGERS PARK—BEAUTIFUL 4 and 5 room flats in new and up to date building; only a few left. GIBBONS, 1403 Morse-av.
Phone 3302.

TO RENT—4 R. APT., SHERIDAN-RD., $50 MO. 7 rooms, 2 baths, 2d floor. Kenmore-av., $55. 6 rooms, 4622 Kenmore-av., $37.50.
RICHARD A. CONNELL, 95 Dearborn-st.

TO RENT—FLATS, 6 LARGE ROOMS; FRONT south end Lincoln park; $52 and $54; steam heat, hot water. Apply resting office, 1706 Wells-st.

TO RENT—EXTRA HIGH CLASS 6 OR 7 ROOM apartment; 1114 Walton-place; 2 baths; reasonable rent. Possession now. Phone Cent. 2247.

TO RENT—7 RMS.; MODERN; STEAM; $40. 427 St. James-pl. Lincoln Pk. Tel. Graceland 3462.

TO RENT—LIGHT ROOMY 6 ROOM FLATS; steam heat; reception room; $25. 1240 Wellington-st.

TO RENT—ELEGANT 6 ROOM APARTMENT; 2 baths; 2d floor. 424 Oakdale-av.

TO RENT—6 ROOM FLAT; STEAM HEAT. 648 Grace-st. NICHOLS BROS., 3849 Clarendon-av.

TO RENT—FLATS—NORTH.

TO RENT—

NEW BUILDINGS.

"The NORMAN," s. e. cor. Sunnyside and Pemberton-avs.; high class 4 and 5 rooms; strictly modern; private front porches; ready May 1st.; $45 to $47.50. Open for inspection today.
"THE EVELYN," cor. Malden and Wilson-avs.; finest apartments on North Shore; 6 and 7 rooms; elegant decorations all made and pass at once; vacuum cleaning. Agent on premises; $50 and $55.
"THE STEWART," 4636 Magnolia-av., near Wilson, 6 rooms; private porches; strictly high class. Select one today; $50.
"ILFRACOMBE," 1022 Lawrence-av., corner Kenmore-av., 2d, 4 rooms; $42.50.
900 Wilson-av., cor. Hazel-st., 2d, 6 rooms; servants' rooms in bas.; if desired; $42.50.
4907 Evanston-av., 1st, 4 rooms, $2.50.
Free rent to May 1st on any of the above.
The following apartments will be vacant May 1:
902 Windsor-av., 2d, 4 rooms, $35.
1244 Sunnyside-av., 1st, 4 rooms, $33.
847 Windsor-av., 1st, 5 rooms, $33.
4450-52 Sheridan-rd., 2d or 3d, 6 rooms, $45.
4610 Hazel-av., 2d, 6 rooms, $37.50.
Call for printed list, out today, or telephone Edgewater 4606.
REGELIN, JENSON & CO., 4603 Evanston-av.

TO RENT— NEW BUILDING.
820-830 ADDISON-ST., OPPOSITE RETA.
2 blocks to lake and "L" sta., 4, 5, and 6 rooms; largest rooms, most handsomely finished apts. for the price in the city; building faces a private park, size 63x296, with beautiful fountain. See these before renting elsewhere. Agent on premises every day; $35-$55.

943-945 SHERIDAN-RD., N. E. COR. BYRON-ST. One block to Sheridan-rd. station; 3 room apartment; large and light rooms; beautifully decorated; immediate possession; $37.50. Also doctor's office of 3 rooms at the corner; $20.

3414-24 ELAINE-PL., NEAR ROSCOE.
4-5 room apts. in high grade court bldg., with tennis court adjoining; 2 blocks to elevated sta.; $30-$35.

KENMORE-AV., N. E. COR. LAWRENCE.
4, 5, and 7 room apts.; these buildings have a beautiful terrace with fountain in the center. See janitor; $25.50-$45.

624 BELDEN-AV., NEAR CLARK-ST.
6 large, light rooms, private rear porch and large yard; also 6 rooms, furnished, $40.

3432 ELAINE-PL.—6 room and alcove $40 flat; will sublease for $35.
HENRY G. WELLS & CO., 115 Dearborn-st.

TO RENT—APARTMENTS—
NEAR WILSON-AV. "L" STATION.
MODERN
STEAM HEATED
NEW BUILDING.
FINE LIGHT.
WELL ARRANGED.
GOOD LOCATION.
2 ROOMS, $27.50 TO $29.00.
3 ROOMS, $31.50 TO $35.00.
4 ROOMS, $42.50 TO $45.00.
4705 EVANSTON-AV.
TEL. EDGEWATER 2878.

TO RENT—FLATS—NORTHWEST.

TO RENT—$27.50; FOSSESSION NOW; RENT May 1; elegant new five room flat, beautifully decorated; tiled bath; large pantry; sheltered private; choice location; good transportation. Inquire 5738 N. 41st-ct. Phone Irving Park 1902.

TO RENT—FURNISHED HOUSES, COTTAGES, flats, stores, barns. Tel. 3352 Irving Pk. Owner.

TO RENT—FLATS—SUBURBAN.

TO RENT—THE NEWSTEAD APARTMENTS, 718 Simpson-st., Evanston, near university; most desirable 5 and 6 room suites west of New York; fine buildings; possession in few days. Apt. on premises daily. Descriptive circular and photo mailed on request. C. A. WIGHTMAN, Agt., Evanston, or VAN B. DRESSER, Owner, 108 La Salle-st.

TO RENT—BEAUTIFUL 5 ROOM HEATED flats; large grounds, fine location, near depot; $29 to $30. DR. FRICKE. Tel. Park Ridge 321.

TO RENT—FURNISHED FLATS.

TO RENT—BEAUTIFUL FURNISHED 7 ROOM apartment, 2d floor, between 35th and 36th-sts. on Grand-blvd.; nothing finer in Chicago; prefer to sell all furnishings with lease of flat. Address W 102. Tribune.

TO RENT — FINELY FURNISHED LARGE 4 room flat; Fisher piano; telephone and conveniences; immediate possession; South Side; $42. Address H B 446. Tribune.

TO RENT—FURNISHED HIGH CLASS 6 ROOM light, airy apt.; 2 baths; new, modern furniture; fine new piano; $60. 4828 Madison-av. Phone Drexel 1878.

TO RENT—COUPLE HAVING COMPLETELY furnished modern 6 room flat would like to rent same, or board with incoming tenant; references exchanged; West Side. Address T 236, Tribune.

TO RENT—KENWOOD—NICELY FURNISHED 3 and 5 room apts., $18-$28; light housekeeping. 4029 Lake-av. Drexel 6723.

TO RENT—6 ROOM CORNER, NICELY FURnished flat. walk dis. MRS. E. J. HOYT, 111 E. Ohio-st.

TO RENT—FURNISHED 6 ROOM LIGHT FLAT; reasonable; for 5 months. Gallinan, 5428 Indiana-av.

TO RENT—4 ROOMS TO COUPLE, OR WILL keep room and reduce rent. Call 5339 Madison-av., 1st fl., rear.

BARGAIN—BEAUTIFUL NEWLY FURNISHED 4 room flat. 4013 Calumet-av., Flat 2. Kenwood 447.

TO RENT — FUR. COT., STEAM, 5 R. FLAT, $35. 5 r., $25. 3634 Vincennes-av., I. C. 6c.

TO RENT—5 AND 6 ROOM NICELY FURN. flats; walk dis. MRS. E. J. HOYT, 111 E. Ohio.

WANTED—FLATS.

WANTED—TO RENT—SMALL FURNISHED apartment for several months; North Side; possession immediately. Tel. Harri. 6040.

WANTED—TO RENT—BY YOUNG MARRIED couple, 4 r. steam heated flat on South Side. Address, with particulars and price, W 240. Tribune.

TO RENT—STORES—SOUTH.

TO RENT—CHOICE STORES ON STATE-ST., the great retail thoroughfare that is attracting so many of the live merchants; the easiest street in the world to do business on; the street is very wide, well paved, and lighted; service; new, modern plats glass fronts; entirely overhauled; can be altered to suit tenants; good stable in rear.
4048-52 STATE-ST., new modern stores, now being erected; space may be arranged to suit.
4016-22 STATE-ST., new modern stores, now being erected; space may be arranged to suit.
CALL OR SEND FOR PRINTED LIST.

P. F. McCARTHY & CO.,

3857 STATE-ST.
220 E. 51ST-ST. 59 CLARK-ST.
State-st. and 51st-st. offices open evenings.

TO RENT—
F. L. LANGRIDGE,
TELEPHONE OAKLAND 788. 4746 STATE-ST.
OPEN EVENINGS AND SUNDAYS.
4732 State-st., store, 15x60; only $15.
4734 State-st., store, 20x60; to be remodeled; $30.
4742-48 State-st., store, 20x60, occupied for the past fifteen years for tailor shop; only $22.50.
These stores are situated within a half block of the business center of State-st. and 47th-st., and in a block of eighty flats; will rent for most any desirable business; rent free to May 1.

TO RENT—CHOICE BUSINESS SPACE.
No. 1 INDIANA-AV., new store and elegant space on 2d floor, best location in city for delicatessen, ladies or gents' tailoring, millinery, or any other high class business.

P. F. McCARTHY & CO.,

3857 STATE-ST.
220 E. 51ST-ST. 59 CLARK-ST.
State-st. and 51st-st. Offices open evenings.

TO RENT—JEFFERSON-AV. AND 57TH-ST., finest business location in Hyde Park; modern store, large basement; steam heat; $50.
TO RENT—RAILROAD-AV., WINDSOR PARK, 2 new stores, suitable for any business; $20.
OAKENWALD and 43D, corner store; $50.
43D COTTAGE GROVE-AV., $25.
WOODLAWN-AV. and 55TH; $32.50.
GREENWOOD-AV. and 55TH, corner store; $35.
W. K. YOUNG & BRO., 204 Dearborn-st.

TO RENT—CHOICE LOCATIONS FOR CLEANers and dyer, barber or florist, Turkish baths, natural sulphur water; laundry, cheap power and steam; team track office with scales; restaurant or soda fountain, drug store; hotel corner; dentist's or doctor's offices.
S. F. PARMLY & CO., 325 Old Colony.
Phone 2350 Harrison.

TO RENT—
IN BUSINES CENTER.
47th-st. and Ashland-av., 2 stores, 48x80 and 22x80.
MAURER & COMPANY, 47th-st. and Ashland-av.

TO RENT — 3821-23 COTTAGE GROVE-AV., large single or double stores; 44x90; good business location; cor. 39th-st.; will rent single $55 or double $110.
BOST, SCHENCK & CO., 4301 Drexel-blvd.

TO RENT—3712 MICHIGAN-AV., 26X100, FROM MAY 1ST. THE HEART OF THE MICHIGAN-AV. BUSINESS DISTRICT. SUITABLE FOR ANY BUSINESS
WHITESIDE & WENTWORTH 1056 Wilson-av.

TO RENT—NEW BLDG., S. E. COR. MONTROSE-blvd. and Buena Viste-ter., best arranged 6 r. apartments on the North Side; all outside and light; possession at once. See janitor in bldg., then phone owner. Normal 834.

TO RENT—STORES.
Corner Prairie-av. and 43d-st., No. 232 43d-st.; also No. 213 43d-st., near Indiana-av. Apply HENRY A. MIX, 92, 163 State-st.

TO RENT—N. E. COR. VINCENNES AND 57TH.; new brick stores; nearly ready; excellent location; reasonable rental.
MORRIS
Tel. Cent. 290. 924 Marquette Bldg.

TO RENT—STORE AND ENTRESOL STORE, 2210 Wabash, two floors, 36x55 ft.; good light for manfg.; rent $65.00. Phone Calumet 1766.
WILSON SHUFELDT.

TO RENT—COR. STORE, 47TH AND RHODES; cheap; April free. R. H. Murphy, owner, 124 Monroe.

TO RENT—STORE, 6009 WASHINGTON-AV., steam heat; specially suitable for barber shop or any business; only $19 per month. See janitor.

TO RENT—LARGE STEAM HEATED STORE, 40x130, 425 W. 63d-st., near Stewart-av. Inquire PANTLIND & CO., 95 La Salle-st.

TO RENT—CORNER; L STATION; $35; WABash-av.; steam; $35; buffet, grocery, etc. Address E P 115, Tribune.

TO RENT—ESTABLISHED CIGAR STORE, INside loop; low rental. Extra room for rent.
WILLIS & FRANKENSTEIN, 115 Dearborn-st.

TO RENT—504-6 WABASH-AV.; LARGE STORE. Elegant light; low rental to desirable tenant.
JOHN C. McCORD, 105 Dearborn-st.

TO RENT—STORE 30-80 ST E. 43d-st. BARON BROS., 68 E. 43d-st.

TO RENT—CORNER; L STATION; $300; WABash-av.; steam; $35; buffet, grocery, etc.

Downtown.

TO RENT—STORE, 247 DEARBORN-ST., FROM May 1910.
BENJ. ROSENBERG,
200 Medinah Bldg., Jackson and 5th-av.

TO RENT—STORE FOR BUFFET; ADVANtageous lease to desirable tenant; immediate possession. Room 811, 42 River-st., cor. Wabash.

TO RENT—E. COR. LAKE AND DEARBORN-sts., 2d floor, corner, 20x80 feet, fronts North-western University. 4078 Congress.

TO RENT—STORE, 49 DEARBORN-ST.; ALLEY corner. C. J. STAMBAUGH, 68 Dearborn-st.

TO RENT—STORES—SOUTH.

Downtown.

TO RENT—
Store, 50x66, 427 Dearborn-st.; steam heat; will divide to suit.
THAD. H. HOWE & CO., 42 Madison-st.

TO RENT—STORE, 276 WABASH-AV., IN "piano row"; also good location for furnishing goods, etc. H. V. WOOD & CO., 17 Van Buren-st. 7th fl. Har. 895.

TO RENT—DESIRABLE SPACE ON STATE-ST.; entire three story building, in good condition; 333-335 S. State-st.; attractive price to desirable party. SEYMOUR MORRIS, 135 Adams-st.

TO RENT—STORES, OFFICES, LOFTS—
In Downtown district. Tel. Randolph 2384.
CALLISTUS S. ENNIS & CO., 122 Monroe-st.

TO RENT—STORES—121 AND 123 E. VAN BUren-st. M. L. Freiberger, 105 Wash.-st. Cent. 2709.

TO RENT—STORES—WEST.

TO RENT—LOOK AT THE NEW STORES ON THE N. E. COR. POLK AND LEAVITT-STS. TO GOOD TENANTS WE WILL MAKE THE MOST REASONABLE TERMS IN CHICAGO.
OLIVER L. WATSON,
100 WASHINGTON-ST.

TO RENT—NEW STORES, SUITABLE FOR GROCERS, MARKET, TAILOR, AND ALMOST ANY PURPOSE; LOCATED AT N. E. COR. POLK AND LEAVITT-STS.
OLIVER L. WATSON, 100 WASHINGTON-ST.

TO RENT—2200 CLYBOURN-AV., COR. WEBster, stores suitable for saloon or light mfg.; possession.
COCHRAN &

REAL ESTATE—SOUTH SIDE.

FOR SALE—

ONE 8 ROOM HOUSE
37½ FT. LOT.
2 STORY STABLE
$4,500.00.
3827 THROOP-ST. OWNER.

REAL ESTATE—WEST SIDE.

FOR SALE—OAKLEY-BLVD., NEAR TAYLOR—factory, now floor, containing three 8 room flats; hardwood floors and finish; open plumbing; furnace and stove heat; a snap at $7,800; only $2,000 cash required.

Oakley-blvd., near Monroe, 2 story stone front 8 room residence; open plumbing; furnace heat; reduced to $6,700.

2339 Monroe-st., 2 story stone front 8 room residence, for quick sale $5,750.

Walnut-st., near Sacramento, 2 story brick 10 room residence; open plumbing; furnace heat; $5,000.

Adams, near Hamilton, 2 story brick 8 room residence; new hardwood floors and heating plant; fine home for $5,000.

Irving-av., near Taylor, 2 story brick 9 room residence, reduced to $3,500.

G. H. SCHNEIDER & CO.,
145 La Salle-st., or 525 S. Western-av.

FOR SALE — BIGGEST BARGAINS ON THE West Side. Come and see for yourself. Modern 2 flat buildings, wide lots, stone fronts, furnaces, electric light, tile floors, oak throughout; all sizes; we can suit you. Prices low. Cheap for cash or terms to suit. Congress, Van Buren, and Harrison-sts., between 50th and 52d-ave. Take Garfield Park elevated. STELLWAGEN & CO., Builders, 5238 Harrison-st.

FOR SALE—
$540 TO 740 721 CENTRAL PARK-AV.
TO 3402 FLOURNOY-ST. CORNER HOMAN-AV., new detached 2-flat buildings, 30 ft. lots. The best bargains ever offered. Terms to suit. Agent on premises.
CLARK & TRAINER, Owners, Room 940 First National Bank Bldg.

FOR SALE—HIGH GRADE 2 STORY FLAT buildings on wide lots; some 6 and 7 and 8 rooms; located on Adams-st. and some on Wilcox-av.; in the blocks adjoining Garfield Park in the Lamb tract. Three subdivisions; make your selections now as the choice locations in this subdivision are getting few. ADAMS & ANDERSON, Owners and Builders, on premises during the week and Sun.

FOR SALE—SPECIAL SALE—2240 WARREN-av.; 2 flat brick, 6 and 7 rooms, hardwood floors, 2 baths, 2 toilets, 2 sinks, making ALL ROOMS LIGHT; rent $54; price reduced from $7,000 to $6,500.

E. WOLTERSDORF & CO., Exclusively,
Cor. Madison-st. and Ashland-blvd.

FOR SALE—BARGAINS—LOT W. CHICAGO-AV nr. Monticello, N. Harding nr W. Chicago 4 lots 6, 8, 9 and 10, Ohio and St. Louis-av., 50x180 Oak Park, full of elms; ripe for building; Kedzie near Montrose-av. Tel. Central 451. or 1201 135 Adams-st.

FOR SALE—
317 N. CENTRAL PARK-AV. STONE
3 FLAT BUILDINGS—RENTS $987.
PRICE $7,250.
FRED'K H. BARTLETT & CO.,
100 WASHINGTON-ST.

FOR SALE—EXCEPTIONAL BARGAIN—
N. s. corner Washington and Oakley-blvd., 60x124 ft. with large frame residence; one of the choicest corners on the West Side; ripe for immediate improvement; $7,500.
J. A. WENDELL & CO., Ogden and Van Buren.

FOR SALE—CHEAP, 8 ROOM, 1½ STORY AND basement brick cottage, cement sidewalk; 2 lots; fruit trees; near Humboldt Pk.; part cash, balance terms; commission to broker. PURDY & CO., 1322 W. 18th-st. Phone Canal 704.

FOR SALE—REAL SACRIFICE—$5,850. FOR A 6 and 7 rm. stone front; 2 flat; hot water heat; leading to best part of Park-av., west of Garfield Park; rents $780; something choice.
H. R. ROSE, 6744 W. Lake-st.

FOR SALE—BARGAIN IN BUSINESS PROPER. cr. Ogden-av. and Robey-st.; two lots, store and factory property, renting for $1,338; price $10,000. Owner will consider some trade.
J. A. WENDELL & CO., Ogden and Van Buren.

FOR SALE—20% CAN BE CLEARED UPON AN investment of $8,000. This is a practically new corner flat building. Making a trade enables this sacrifice. Act promptly if you have the money and want a snap. Address H A 467, Tribune.

FOR SALE—$2,500. SACRIFICE—FOR QUICK SALE—NO. AUSTIN-AV. NEAR CHICAGO-AV. 50X120 FT. FINE NORTH-EAST CORNER LOT. PHONE MAIN 2712.

FOR SALE — 2014 ADAMS-ST., A 15 ROOM brick house; hardwood floors; owner offers a great bargain for a quick sale.
HARRIS TRUST, Room 1217, 135 Adams-st.

FOR SALE—5008 FULTON-ST., NEAR GARfield Pk., 2 story stone front, 6-7 rms., hardwood, steam h.; $5,500 this month; worth $6,600. Owner 1st floor.

FOR SALE—BARGAIN—MADISON-ST.—EAST of Ashland; 12% net on total value; get in on this street; you are losing every day you put it off.
H. W. EULETTE & CO., 107 Dearborn.

FOR SALE—LOOK! LOOK!! LOOK!!!
Handsomest and best on W. Madison-st.
2607, store and 4 flats. H. A. OSBORN, 184 La Salle, R. 514.

FOR SALE—STONE FRONT HOUSE, 2 STORY and basement, 9 rooms all modern, one block from Lake-st. L and Western-av. car. 2201 Parkav., near Oakley-av.

FOR SALE—PROMINENT TRANSFER CORNER, 2 stores and 4 flats; sove heat; rental $2,640; price $24,000; a reasonable offer for new equity. Address T 188, Tribune.

FOR SALE—MILWAUKEE-AV.'S BUSINESS part; 3 improvements; 3 stores and flats; rent $1,140; $10,000 cash, balance long mortgage; price $20,000; must sell. Address H G 72, Tribune.

FOR SALE—SAWYER-AV., NEAR DOUGLAS-blvd., 2 story stone front, stone porch, 6 and 8 rooms; hot water heat; must be sacrificed; $6,400.
VICTOR POLAKOW, Room 612, 112 Clark-st.

FOR SALE—NEW COTTAGES, MODERN CONveniences; furnaces; bargain; cash or time. 2 N. 52d-av.

FOR SALE—MY MODERN HOME ON FLOURney, one block south of Jackson-blvd.; can be seen any time. 3540 Flournoy-st.

FOR SALE—VERY CHEAP, TWO STORY AND basement stone front 8 and 8 room flat building, large lot, at 615-617 Ashland-av.

FOR SALE—BARGAIN—MODERN 8 ROOM frame house, bath, laundry, hot water heat, cement. 2341 Lawndale-av.

FOR SALE—ASHLAND-BLVD. ALLEY SIDE, REAR 2 story brick, 50x60, for warehouse or barn; Halsted and Western; cheap. Address L 121, Tribune.

FOR SALE — 4338 CONGRESS-ST.—STONE front and store corner, 2 flat; 6-6 rooms; exceptional value.

FOR SALE — NEW HOUSES, $2,900 TO $3,350. Lexington-st., near Western-av. See
MURRAY WOLBACH, 175 Dearborn-st.

FOR SALE—A SNAP, FINE 7 ROOM COTTAGE at So. 44th-av., 7 blocks south of Madison-st.; part cash; BETSY ROSS, 2488 La Salle-st.

FOR SALE—HARVARD-ST. 101, FT. W. OF Douglas-blvd., 20x125, south front; want offer.
E. A. CUMMINGS & CO., 108 Dearborn-st.

REAL ESTATE—NORTH SIDE.

FOR SALE—BARGAINS—2 FLAT, FRAME, 5-6 rooms; rents $336; price $2,800; 2 flat brick; 6-6 rooms; hot water heat; lot 30x123; rent $960; price $7,400.
H. A. BEIER, 6416 N. Clark-st.

FOR SALE—2 FLAT BRICK, WITH STONE front 6 and 7 rooms; large front porch; fifty foot building line; elegant home and income property; $7,000; 3 blocks to "L" station. 6412 N. Robey-st.

FOR SALE—2 FLAT BLDG. FEW BLOCKS west of Sheridan-rd. station; 2447 Cliveden-av., 6-6 rooms; 3 large flats; modern finish and arrangement; price very low.
C. H. CROXTON, 105 Washington-st.

FOR SALE—MODERN 7 ROOM BRICK RESIdence, 3 blocks from Wilson-av. station; 4612 Winthrop-av.; owner will consider some trade.
F. D. P. SNELLING & CO., 79 Dearborn-st.

FOR SALE—3 FLAT; EDGEWATER BLDG.; 5-4 rooms, steam heat; Sheridan-rd. and Estes-av.; near the lake; $7,700. Tel. Edgewater 3346.

REAL ESTATE—NORTH SIDE.

FOR SALE—
VERY FINE
STUCCO BUNGALOW
At 7204 Ridge-blvd., near Kenilworth-av., Rogers Park; must be sold within the next 30 days. Owner leaving for Germany. This bungalow is only 1 year old and has beautiful lot 51x170 feet. Including fine stucco garage; location is considered one of the finest in Rogers Park; best transportation; Northwestern R. R. cap C. & N. W.; also surface cars; would exchange for lot or part cash and balance to suit. For further particulars apply
H. N. PRUSSING, Owner,
108 La Salle-st., R. 815. Phone Main 2715.

FOR SALE—NORTH SHORE—EXCEPTIONAL opportunity to secure magnificent home at considerably less than its value; lot 100x200; strictly modern house; 11 rooms; hardwood finish; 4 bath rooms; hot water heat; conservatory; fine stable and garage with chauffeur's quarters; heated by hot water; fine hennery and kitchen garden; beautiful trees and shrubs. Possession April 1st. Only $16,000.

McGUIRE & ORR, Exclusive Agents.
101 Washington-st.

FOR SALE—OR EXCHANGE—
EDGEWATER RESIDENCE.
11 ROOMS, LOT 50X125;
1 BLOCK WEST OF CLARK-ST.,
MTG. $5,000, 5 YRS., 5%
WHAT HAVE YOU FOR EQUITY?
ADDRESS H 127, TRIBUNE.

FOR SALE—ELEGANT NEW 6 ROOM STUCCO house, 2½ blocks from Edgewater L sta.; every room light and attractive; 3 large porches; fine attic; hot water heat; lot 37½x120 ft. Exact terms.
THE EDGEWATER BANK,
Real Estate Dept. 5545-47 Evanston-av.

FOR SALE — 7 HOME, BUILT 2 YEARS, 9 rooms, modern in every way, hot water heat, large lot, convenient to Irving Park station Ravenswood elevated; $6,500; $1,000 cash, balance to suit; will take vacant as part payment.
Owner, Byron and Leavitt-sts.

FOR SALE—BARGAIN—7 ROOM FRAME RESIdence; stone foundation; steam heat; Grace-st., near Damen-av.; $4,000; house in good condition; price $3,750.
W. L. RICKMAN & COMPANY, Exclusive Agents.
Lake View Bldg. 1628 Irving Park-blvd.

FOR SALE—SHERIDAN PARK BEAUTIFUL, newly decorated, modern residence, 12 rooms, frame on stone foundation; steam heat; 60x119 lot; large garage, hardwood floors, three lavatories, tile bathroom; all in first class condition; price $12,500; owner leaving city; immediate possession.
H. C. WALKER, 4610 N. Clark-st.

FOR SALE—LEAVING CITY—BEST OFFER next 10 days takes 2 flat bldg., 5 and 6 rooms, rented for $36 per month; lot 37½x123; best part of Ravenswood; is an awful good bargain at $3,550; you won't be wasting your time on this. Address H H 515, Tribune.

FOR SALE—TO SETTLE ESTATE, ALEXANder-pl., nr. Sheridan-rd., 6 flat, on wide lot; rent $3,200; special price $22,000; $23,000 cash was paid for this property 3 years ago; must have $5,000 cash, bal. 5 per cent. To inspect property call 4603 Evanston-av.

FOR SALE—BOGERS PARK—PRATT-BLVD. near Ashland-blvd.; lot 50x175, with modern 9 room house, in good condition and a great bargain; only $7,500; no trade. This property is worth $10,000. McGUIRE & ORR, 101 Washington-st.
Exclusive Agents.

FOR SALE—CHOICE VACANTS, ALL LOCATED within 5 blks. of busy N. W. L. sta.; Humboldt-av. corner 40x125 south of Bryn Mawr, $70; Evanston-av. 50x158, $70; Ridge-av., ripe for 6 flats, $125. Terms.
ANDERSON & BRAILSFORD, 1122 Bryn Mawr.

FOR SALE—FOR FURNITURE, HARDWARE, grocery and market, or general store, N. Clark, north of Belmont, lot 66x200, with 3 story improvement; can sell this high class business property at right price.
GRACE E. BENT, 138 Washington.

FOR SALE—TWO STORY STONE FRONT BRICK building; 2 modern 6 room flats, on Bryn Mawr-av., west of Clark; price, $6,500.
HENRY A. DUNN & CO.,
1615 Belmont-av., and 108 La Salle-st.

FOR SALE—ONLY $300 CASH—MODERN BRICK cottage, Ridge-av., near Clark; 6 rooms; fine bathroom furnace; laundry tubs; bargain, $3,000.

HARWOOD, Main 3360 201 S. La Salle-st.

FOR SALE—2 FLAT BLDG., 4-5 ROOMS, HOT water heat, best part of Edgewater, rent $55, 3 blks. to L station, $4,200. Tel. Edgewater 3346.

REAL ESTATE—NORTHWEST SIDE.

YOUR RENT MONEY WILL BUY A HOME IN WEST RAVENSWOOD AND ALBANY PARK.

See next Sunday's Tribune for special announcement of interest to all who desire to own their homes.

NORTHWEST LAND ASSOCIATION.
COCHRAN & McCLUER.
Fifth floor, 107 Dearborn-st.

M. J. FAHERTY,
Kedzie and Eastwood-ave.

FOR SALE—CHOICE ¾ ACRE TRACT; RIPE for building; one block south of Fullerton-av. and two blocks west of Elston-av. car lines; rapidly building neighborhood. Call 10 to 12. WILLIAM H. DUPEE, 344 First National Bank Bldg.

FOR SALE—3 ROOM HOUSE, IRVING PARK; stone foundation; hot water heat; modern and elegant; 8 years old; near cars; corner lot, 100x150; $4,200.
MAENTZE & WHEELER, 3198 Milwaukee-av.

FOR SALE—66X116 FT., VACANT, N. W. CORner Washtenaw-av. and Cortland-st.; elegant location for cottages; all modern conveniences; best offer takes this corner. Call or address owner,
P. C. M. OHLSEN, 106 La Salle-st.

FOR SALE—DICKINSON'S HOUSEKEEPER BEST anything yet built. Prices $5,500 to $5,000. See them before buying elsewhere. 4003 Milwaukee-av. Phone Irving Park 379.

FOR SALE—DICKINSON'S RESIDENCES BEST anything yet built. Prices $5,500 to $5,000. See them before buying elsewhere. 4003 Milwaukee-av. Phone Irving Park 379.

FOR SALE—HUMBOLDT PARK LOTS—
of any size. Pierce-av., bet. Kedzie and Spaulding. See the owner, CHAS. W. TRUMBULL, 1814, 115 Adams-st. Cent. 4772.

FOR SALE—OR EXCHANGE—8 NEW 2 FLAT brick buildings; will exchange one or all for old improved, good vacant, or residence. Address H K 199, Tribune.

FOR SALE—$1,850 BUYS FINE FRAME COTtage, 4 rooms; high basement and attic; 28 ft. lot, at Irving Park and Milwaukee-av.; easy payments. C. LEWIS, 1566 Milwaukee-av.

FOR SALE—SPECIAL BARGAIN—
In Milwaukee-av. vacant. See us for snaps.
HARTZ, SCHUKNECHT & CO.,
Ph. Irv. Pk. 365. 3435 Milwaukee-av., cor. 41st-st.

FOR SALE — BARGAIN—HUMBOLDT-BLVD., vacant, north-av. corner, non-resident.
A. HOLINGER & CO., Inc. 1017 Washington-st.

FOR SALE—5 ROOM HOUSE, JUST BUILT. Phone owner, Irving Park 1411.

REAL ESTATE—SUBURBAN—WEST.

FOR SALE—BEAUTIFUL ACRE LOTS IN Glen Ellyn, high and dry. Glen Ellyn Country Home Assn. Bank Bldg. Open daily. 6367

FOR SALE—7½ FT. LOT, BEST PART OF RIVerside. 9 blocks from 2 depots. 1 from electric cars. Price $1,200. Terms.
H. C. CROXTON, 105 Washington-st.

FOR SALE—MODERN 7 ROOM BRICK RESIdence, Forest Park, Ill.; 2 blocks from station; $6,000; terms.
WILLIAM A. MAIDEN, 1612 Milwaukee-av.

FOR SALE—FARM, 110 A. NR. NORWOOD PK. suitable for cemetery or subdiv. A. MAIDEN, 1612 Milwaukee-av.

FOR SALE—RINDSKIL—MODERN 7 ROOM frame house, 3 blocks from station; $6,500.
MRS. E. W. CASE 20, 107 Dearborn-st.

FOR SALE—RIVERSIDE LOTS, 100X199 FEET. Fully improved; $1,000; or easy terms.
JOHN CHAPMAN, Suite 1212, 105 La Salle-st.

FOR SALE — RIVER FOREST, BEAUTIFULLY located 7 room residence, modern; bargain. Address F 181, Tribune.

REAL ESTATE—SUBURBAN—SOUTH.

FOR SALE—SOME SPECIAL VALUES IN LONGwood and Beverly vacant. Improved streets.
Pleasant-av. ..... $25.00 per front foot
Longwood-blvd. ..... 30.00 per front foot
Winslow-av. ..... 20.00 per front foot
Robey, corner ..... 25.00 per front foot
We recommend any of these lots as a good investment at the above prices.
CAMPBELL INVESTMENT CO.
Har. 1126. 109 Jackson-blvd

FOR SALE—IF YOU WANT A VERY BEAUTIful home in Beverly Hills, ten room house, built by about 180, and have fifteen thousand dollars, we can trade. Howard Van Doren Shaw, architect. I will not be willing to let this property go at any time before the 1st of May. Rock Island service. If interested inquire of owner, MRS. JOHN A. CAMPBELL, 6260 S. Robey-st. Beverly Hills. Telephone Longwood 258.

FOR SALE—CHICAGO LAWN HOMES.
Illustrated circular on request. If you don't know Chicago Lawn ask the C&d-st. car. You will reach an American residence district.
JOHN F. EBERHART & SONS, 3235 63d-st.
Phone Chicago Lawn 237. Original Subdividers.

FOR SALE—MODERN, SUBSTANTIAL HOMES IN JACKSON PARK HIGHLANDS at moderate prices. Also choice lots 50x134. C. C. R. Bryn Mawr station [1st-st.]. Office for booklet.
FRANK I. BENNETT, 407, 100 Washington-st.

FOR SALE—MORGAN PARK AND ALONG THE lake front; prices $500 to $20,000; vacant from $10 per ft. up. W. A. BANCROFT & CO., opposite R. R. Depot, Tel. Morgan Park 94—621

FOR SALE—FINE RESIDENCE AT WINDSOR Park; $3,950; sacrifice. W. J. McDONAGH, 1301 and Railroad-av.

REAL ESTATE—SUBURBAN—WEST.

FOR SALE—BARGAINS—2 FLAT, FRAME, 5-6 rooms; rents $336; price $2,800; 2 flat brick; 6-6 rooms; hot water heat; lot 30x123; rent $960; price $7,400.
H. A. BEIER, 6416 N. Clark-st.

FOR SALE—2 FLAT BRICK, WITH STONE front 6 and 7 rooms; large front porch; fifty foot building line; elegant home and income property; $7,000; 3 blocks to "L" station. 6412 N. Robey-st.

FOR SALE—2 FLAT BLDG. FEW BLOCKS west of Bryn Mawr station; 2447 Cliveden-av., 6-6 rooms; 3 large flats; modern finish and arrangement; price very low.
C. H. CROXTON, 105 Washington-st.

FOR SALE—MODERN 7 ROOM BRICK RESIdence, 3 blocks from Wilson-av. station; 4612 Winthrop-av.; owner will consider some trade.
F. D. P. SNELLING & CO., 79 Dearborn-st.

FOR SALE—3 FLAT; EDGEWATER BLDG.; 5-4 rooms, steam heat; Sheridan-rd. and Estes-av.; near the lake; $7,700. Tel. Edgewater 3346.

REAL ESTATE—MFG. PROPERTY.

FOR SALE—OR LEASE—
For factory and warehouse sites with railroad and dock facilities; will build to suit on terms to suit tenants.
McKINNEY, HODGE & MANSS,
1230 First National Bank Bldg. Phone Main 1828.
Industrial Real Estate Exclusively.

FOR SALE—
J. H. VLISSINGEN & CO. Est. 1879.
FACTORY AND WAREHOUSE SITES
ON RAILROAD SWITCH AND DOCK.
1209, 164 Dearborn-st. Phone Cent. 169.

FOR SALE — MANUFACTURING AND WAREhouse property on dock and switch track. Chicago and vicinity.
H. L. MILLS & CO., 172 Washington-st.
Industrial properties exclusively.

FOR SALE—MANUFACTURING PROPERTIES with belt line and river frontage; also factory plants outside Chicago. THOMAS LALOR & CO., First National Bank Bldg., Chicago.

FOR SALE—2345-50-52 WENTWORTH, 75X118, alley; 3 brick buildings; 2 stories; suitable for factory or stores; $10,000 for quick sale. Terms.
H. F. PAINE 181 La Salle-st.

FOR SALE—OR LEASE—BUILDINGS FLOORS and vacant; on switch and dock.
CHAS. R. KIPPES, 204 Dearborn-st.
Industrial Property Exclusively.

FOR SALE—BEST FACTORY SITES AT CLEARing. Write for book, map, and full particulars. Chicago Transfer and Clearing Co., 1723 Tribune Bldg., Chicago.

FOR SALE — BARGAIN — THREE FACTORY sites, West Side, on switch; must be sold. Owner, 1417 Ashland-blvd.

FOR SALE—DOCK ON THE NORTH BRANCH; newly docked; or rent. WALLACE BROS., Detroit, Mich.

REAL ESTATE—SUBURBAN—SOUTH.

FOR SALE—SOME SPECIAL VALUES IN LONGwood and Beverly vacant. Improved streets.
Pleasant-av. ..... $25.00 per front foot
Longwood-blvd. ..... 30.00 per front foot
Winslow-av. ..... 20.00 per front foot
Robey, corner ..... 25.00 per front foot
We recommend any of these lots as a good investment at the above prices.
CAMPBELL INVESTMENT CO.
Har. 1126. 109 Jackson-blvd

FOR SALE—IF YOU WANT A VERY BEAUTIful home in Beverly Hills, ten room house, built by about 180, and have fifteen thousand dollars, we can trade. Howard Van Doren Shaw, architect. I will not be willing to let this property go at any time before the 1st of May. Rock Island service. If interested inquire of owner, MRS. JOHN A. CAMPBELL, 6260 S. Robey-st. Beverly Hills. Telephone Longwood 258.

FOR SALE—CHICAGO LAWN HOMES.
Illustrated circular on request. If you don't know Chicago Lawn ask the C&d-st. car. You will reach an American residence district.
JOHN F. EBERHART & SONS, 3235 63d-st.
Phone Chicago Lawn 237. Original Subdividers.

FOR SALE—MODERN, SUBSTANTIAL HOMES IN JACKSON PARK HIGHLANDS at moderate prices. Also choice lots 50x134. C. C. R. Bryn Mawr station [1st-st.]. Office for booklet.
FRANK I. BENNETT, 407, 100 Washington-st.

FOR SALE—MORGAN PARK AND ALONG THE lake front; prices $500 to $20,000; vacant from $10 per ft. up. W. A. BANCROFT & CO., opposite R. R. Depot. Tel. Morgan Park 94—621

FOR SALE—I WILL SELL OR TRADE MY $12,000 flat building at bargain. Must be sold or traded in 30 days. C. H. Thompson. Tribune Bldg.

FOR SALE—FINE NORTH SHORE BIRCHWOOD home, near lake; 5 bedrooms, fireplace; $11,000; $2,000 down. C. H. Thompson. 1005 Tribune Bldg.

FOR SALE — ROGERS PARK ELEGANT MODern house; 6x47½ ft. lot; 100 ft. from lake; 2 blocks El. sta. Owner, Address L 234, Tribune.

FOR SALE—ONE OF BIRCHWOOD'S MOST DEsirable 11 room, modern home, near lake. Owner, 1102 Hayworth Bldg., or 1232 Lakewood-av.

FOR SALE—ROGERS PARK COZY, MODERN 7 room house, choice location; best price $6,500.
GEO. A. FRASER & CO., 1640 Estes-av.

FOR SALE—BARGAIN—$6,750 BUYS MODERN 8 room house; 1st floor 12x28, at 8222 Lakewood-av. Mr. E. CLOVER & BRO., 100 Washington-st.

FOR SALE—EVANSTON—BIRCHWOOD—ROGERS Dwelling, 2762 Ainslie-st., $4,000; $400 cash. F. D. P. SNELLING & CO., 79 Dearborn-st.

FOR SALE—3 FLAT; EDGEWATER BLDG.; 5-4 rooms, steam heat; Sheridan-rd. and Estes-av.; near the lake; $7,700. Tel. Edgewater 3346.

REAL ESTATE—SUBURBAN—WEST.

GO TO
ELMHURST
SATURDAY OR SUNDAY.

Buy a large lot in North Elmhurst Addition, and thereby make the first move necessary toward owning your own home. Be free from rent. Get under your own shelter. Start now! The man who never starts anything never finishes anything. OUR SUBDIVISION IS RIGHT. ELMHURST IS THE MOST RESIDENTIAL SUBDIVISION OF ELMHURST.

FREE TICKETS.

Call and get FREE TICKETS for a trip of inspection for Saturday or Sunday. Get our new folder, showing plat of lots. Let us tell you the many fine opportunities NOW. Don't delay any longer. Opportunities wait for no man. OUR SUBDIVISION IS A SUCCESS. WHY TAKE THE CHANCE? Acre and 1/2 acre tracts for less than you will later pay for 25 foot lots. Close to C. & N. W. station; 26 minutes from Chicago; high, fine view location; neighbors; cement sidewalks, sewer, water, gas, and electric lights. ABSOLUTELY THE GREATEST BARGAIN in any desirable suburb around Chicago. Get them TICKETS and make appointment with us for SATURDAY or SUNDAY.
A. W. SMITH LAND CO.,
1535 First National Bank Building.
Phone Randolph 3032.

FOR SALE—IN WHEATON, ILL.—BEAUTIFUL home; fine location; modern 2 story frame, stone foundation; 8 rooms, 2 baths; electric light, hot water heat; all hardwood finish; also good large stable on the grounds; lot is 236x618 ft. deep, fronting two streets. The grounds are beautifully laid out, with trees, shrubbery, and flowers; 10 minutes walk from Chicago and Northwestern Railroad and the Aurora, Elgin and Chicago Electric line; about 45 minutes' ride from the city. This is an ideal suburban home, and must be seen to be appreciated.
The property is clear. Guaranty policy furnished. Price $15,500. Less than half of actual cost.
EUGENE A. BOURNIQUE & CO.,
701 First National Bank Bldg.
Tel. Randolph 1878.

FOR SALE—
CLEARING SALE OF CHOICE 80 FT. LOTS
141 FT. DEEP, IN BEAUTIFUL DOWNER'S GROVE.
Only one to four blocks from depot; 35 minutes' ride to city; fifty trains daily.
We offer for sale the unsold 40 lots of a subdivision of 80 lots; put on the market several years ago, now built up with fine homes, ranging in price from $3,000 to $7,000.
These lots are worth more, but to make a quick clean up the owner instructs us to sell at these prices.
135 MONROE-ST. ENTIRE 4TH FLOOR.
E. H. PRINCE, Local Agent
DOWNER'S GROVE.
170 Oakwood-av.

FOR SALE—MAYWOOD—
1 room house; furnace heat; $3,850; $500 or more cash, $15 per month and interest; 5 room, pavement walk, comb. curb and gutter; lot 50x125; east front; on 19th-st., 2 blocks from C. & N. W. depot; large shade and fruit trees.
E. E. GRAY,
Tel. Main 604. 213, 84 Clark-st.
Or office, 17th-av. and Madison-st., MAYWOOD.

FOR SALE—MAYWOOD—
8 room house, furnace; lot 70x125..... $3,600
6 room house, hot water; lot 50x125..... 3,000
7 room house, furnace; lot 47x125..... 4,500
5 room house, furnace; lot 30x125..... 4,500
Terms: 10% cash, balance monthly.
MAYWOOD LAND ASSOCIATION
17th-av. and Madison-st., Maywood.
Tel. Main 604. 213, 84 Clark-st.

FOR SALE—IN BEAUTIFUL ELMHURST, 8 new houses, 5 to 7 rooms; ready for April 1; $5,750 to $5,500; and ½ to 1 acre with each house; fine trees, water, gas, walks, macadam streets; 2 blocks to station; small cash payment, then like rent. Under certain conditions I might rent one house. Apply to owner.
JOHN F. CASE, 1118 Dearborn-st. Central 3771.

FOR SALE—OUR MODERN 10 ROOM HOUSE on 100 ft. corner; combination furnace and hot water heat; best of hardwood finish; large lawn; finest location in La Grange; price only $7,500; house on 50 ft. only $6,250; terms to suit. WESSMANN & SONS, 31 6th-av., La Grange, or HOLTON SERLES & CO., 204 Dearborn-st.

FOR SALE—WHEATON — $1,500 WILL BUY new 6 room cottage with basement and 3 lots; 2 blocks from electric and N. W. depots; $300 down and $18 monthly for balance. Also 9 acres, 2 miles from city, with cement walk to depot; $250 an acre, $200 down, $15 monthly for balance.
W. H. JOHNSON, Central Block, Wheaton.

FOR SALE—BERWYN BARGAINS—5 ROOM HOUSES $2,900, $3,000, $3,300, $3,750, $4,000, $4,200, $4,500, $5,000.
IN VACANT.
W. J. ANDREWS, 708 Chamber of Commerce, or 3143 Berkeley-av., Berwyn.

FOR SALE—NEW RESIDENCE IN LA GRANGE 10 rooms; 100 feet frontage; choice location; completed by May 1; decorations and fixtures to suit purchaser. Apply to S. Kensington-av., La Grange, Ill. Phone 3273.

FOR SALE—GLEN ELLYN, 7 ROOM HOUSE, barn, chicken house, bath, furnace, gas, water; fruit trees, rasberry about ¼ acre land; $4,400. ANTON PRASIL, Hawthorne, Westchester, Ill.

FOR SALE—IN FOX RIVER VALLEY, 100X100 delightful old stone house, modern, furnace, big fireplace; walls 20; large characteristic location; near station; hour's ride. Address H N 173, Tribune.

FOR SALE—WHEATON, ILL.—7 ROOMS COMplete, mod. improvements, colonial style, new lot; price $4,750; $1,000 cash. H. L. BARBER & CO. 403 Great Northern Bldg. Harrison 4258.

FOR SALE—BUNGALOWS, NEW; 6 ROOMS, furnace, gas, electricity, fireplace, shale. $5,800; $1,000 cash; 27 minutes C. & N. W.; no saloons.
FRED'K GILLICK, Park Ridge, Ill.

FOR SALE—MIMOSE FARM—
$25 cash and $10 monthly buys elegant 1 acre chicken farms; nice new buildings; $2,000 yearly income; 56 fare. Phone Central 6400.

FOR SALE—RESIDENCE, WESTERN SPRINGS, large grounds, hot water heat, easy terms; must sell to close an estate. W. N. CHATFIELD, 100 Washington-st.
Everything in Suburban Property.

FOR SALE—BERWYN—BIG BARGAIN.
Must be sold; 8 room gangbin home; large lot. Choice location; 2 blocks to "L" station.
APPLETON BROS., Tacoma Bldg., and Berwyn.

FOR SALE—300X200; $5,600; SEWER AND WAter paid; orchard; fine view; owner, D. McDONALD, Hinsdale.

FOR SALE—MAYWOOD — ONE OF THE MOST desirable homes, corner, at great bargain; hot water heat; easy terms. Address H G 66, Tribune.
FOR SALE — CHOICE
LA GRANGE HOMES.
H. W. DIETRICH, 108 La Salle-st. Main 4617.

REAL ESTATE—SUBURBAN—NORTH.

FOR SALE—HOW WOULD YOU LIKE TO GET AN ACRE OF WOODED LAND IN HIGH LAND PARK FOR YOUR FUTURE HOME? WELL, NEVER GET A BETTER CHANCE THAN NOW. IT'S THE PIECE OF LAND LIKE THIS AT THE LOWEST PRICE, $600 ON EASY TERMS. LET US TAKE YOU UP AND SHOW YOU THIS FINE PROPERTY.
WILLIAM N. WILSON,
100 WASHINGTON-ST.

FOR SALE—
NORTH SHORE.
If you wish to buy any property on the North Shore, improved or unimproved, remember we make a specialty of this district. Separate branch offices at Wilmette, Glencoe, and Highland Park, open every day, including Sundays, and have an extensive list of property for sale from Evanston to Lake Bluff.
McGUIRE & ORR, 101 Washington-st.

FOR SALE—BEAUTIFUL HOME.
WILMETTE.
TWO BLOCKS NORTH OF C. & N. W. STA.
NEW (never been occupied) 7 room MODERN STUCCO HOUSE; LARGE LIGHT rooms; lot 100x240; thickly set with large shade trees; OWNER SAYS SELL. We will make easiest terms possible. Might sell with 50 ft. PRICE $6,500. Key at 822 Wilmette-av. Wilmette.
Tel. Hyde Park 990. 1206 E. 63d-st., CHICAGO.

FOR SALE—KENILWORTH HOUSES, CUMnor-road, near Woodstock-av., two blocks s. c. of station; slate roofs, hot water heat, tiled baths, large living room, with massive fireplace, artistic dining room, oak paneled walls, beamed ceiling, breakfast or north room, hexad; 14 ft. pergolas, large bedrooms, cedar closet, vegetable cellar, screens, shades, fixtures, etc.; large, heavily built lots; ready for occupancy. Send for particulars.
W. N. CHATFIELD, 100 Washington-st. Owner.

FOR SALE — NORTH SHORE RESIDENCE property, Lake Forest, Highland Park, Ravinia, Glencoe, Hubbard Woods, Winnetka, Kenilworth, Evanston. Houses, lots, acres, country places.
C. FLOYD, 107 Dearborn-st. Branch office, Highland Park.

FOR SALE—NORTH SHORE—
New, artistic stucco residence, designed by Walter B. Griffin, price only $7,500, easy payments; large lot, fine trees, hot water heat; walk, near from Kenilworth sta. to Abbottsford-road, these north to Winnetka and Wilmette. Phone Central 6400.

FOR SALE — WILMETTE, MODERN COLOnial home, 100x200 ft.; fine fruit and shade trees; corner lot, 2 blocks from depot on east side of town; 10 rooms, 2 baths, hot water heat, gas, and electric light. 1046 Linden-av., cor. 11th-st.
Tel. Wilmette 1046. Or 1206 E. 63d-st., CHICAGO.

FOR SALE—KENILWORTH PARK—BARGAIN—High class 12 room residence, fine location, 2 blocks from station, 8 bedrooms, 3 baths, hardwood floors, electricity; an exceptional bargain; low price for cash, might rent. J. L. FLOYD, 107 Dearborn-st. Branch office: Highland Park.

FOR SALE—MY 50 FT. LOT IN WILMETTE ON Forest-av. near 16th-st., between two houses; several shade trees, also fruit trees and berry bushes on rear of lot; will sacrifice if sold at once. Phone Randolph 1973 or Rogers Park 4871, or address H K 221, Tribune.

FOR SALE — HIGHLAND PARK—BEAUTIFUL lot; corner 150x200. St. Johns-av.; all improvements in; $20 per foot. W. H. HOGAN, Owner, Highwood, Ill.

FOR SALE—WE ARE HEADQUARTERS FOR North shore suburban properties.
Get our new list; details and prices.
MURRAY & TERRY 108 Dearborn-st.

FOR SALE—WILMETTE HOME, CASH OR monthly payments. BRETHOLD, 846 W. Railroad-av. Wilmette. Tel. Wilmette 846.

FOR SALE—BARGAINS IN IMPROVED REAL estate and building lots. MASON & SMART, 741 Chamber of Commerce, or Evanston.

FOR SALE—WILMETTE—LARGE LIGHT RODney homes, $5,600 to $20,000; also choice vacant. C. S. SPLETSTONE, 1205 Central-av. Wilmette.

FOR SALE—WILL SACRIFICE TWO LARGE residence lots on Harrison-st. Evanston. Address W 409, Tribune.

FOR SALE—BUY YOUR WATER FRONT LOT at WINNETKA OR GLENCOE now; only a few left. E. P. MAYNARD & CO. 116 Dearborn-st.

REAL ESTATE—OAK PARK, AUSTIN.

FOR SALE—OAK PARK HOUSES AND LOTS; all prices; some bargains.
WM. R. LLOYD, 105 Marion-st., Oak Park.

FOR SALE—FOR BARGAINS IN OAK PARK and Austin, call Lloyd, 105 Marion-st., Oak Park 708.

REAL ESTATE—OAK PARK, AUSTIN.

FOR SALE—IN OAK PARK—A 2 FLAT BUILDing on easy payments. Building is perfectly new, attractive in appearance, and first class comfortable flats in every way in all sides and large lot is situated on st. with pavement, sidewalk, and all other improvements; two blocks from steam station; tenant paying $25 a month occupies one apartment; other is vacant. Small cash payment to right buyer. Address H H 238, Tribune.

FOR SALE — OAK PARK — 9 APARTMENT building, one year old; fine location; hardwood finish throughout; strictly modern in every detail; high class tenants; this property pays 10% net. Write or telephone
FRANK H. JUNE AGENCY,
306 South-blvd., Exchange 72.
Oak Park.

FOR SALE—UNEQUALED AUSTIN BARGAINS.
20 N. Claremont-av., 8 rm. brick; steam; $6,200

BUSINESS CHANCES.

BB INDEPENDENT

$100 monthly can be made from $500 if invested in the 1910 model HILO ALUMINUM SALES-BOARD. PEANUT VENDING MACHINES. We can show you where an investment of this size in 50 vending machines will bring you this income monthly and not interfere with any of your present business.

$100 monthly can be made from $500 if invested in the 1910 model HILO ALUMINUM SALES-BOARD. PEANUT VENDING MACHINES. We can show you where an investment of this size in 50 vending machines will bring you this income monthly and not interfere with any of your present business.

Big profits are being rounded through our machines bring you one of them.

WE HAVE NO PEANUT MACHINE ON THE MARKET LIKE OUR NEW MODEL ALUMINUM. IT IS ABSOLUTELY SANITARY.

THIS PROPOSITION WILL STAND THE STRICTEST INVESTIGATION.

Our present locations assures the method of obtaining additional income from the line of a profitable, established income from the start.

WE HAVE GOOD PARK CONCESSIONS. CALL OR WRITE TODAY.

HILO GUM CO., 127 Market-st., 3d Floor.

WANTED—$3,000-$5,000, WITH SERVICES OF present sales manager, by company organized to sell over local business of eastern concern and factory in Chicago to supply demand. Middle west; something every one eats. Address H L 436, Tribune.

$4,000—28 ROOM HOTEL AND CAFE IN Park; beautifully furnished; doing $600 daily; always filled; biggest sacrifice in city; restaurant doing $80 daily. See this.

MAU & CO., 59 Dearborn-st.

WANTED—SECRETARY AND OFFICE MAN; manufacturing business, this city, to invest and active position. See my representative at once.

KEYES & CO., Bank floor, 87 Dearborn-st.

FOR SALE—SPECIAL BARGAIN IN RESTAURANT and 5 rooms; furniture rented and clearing $60 a month; or will exchange for realty.

HAYDEN & CO., 217 Dearborn-st.

FOR SALE—FINE HOTEL OF 36 rooms, 44 rooms in all. Michigan ave. $2,000 buys it. Clearing $300 per month. Rent $100. Big snap.

KEYES & CO., 217 Dearborn-st.

SUMMER CHANCES — COMPLETE MOVING picture and summer garden outfit for sale or rent at once; includes Powers No. 6 machine; good as new; loud, sweet toned piano, 1 new motor, tables, chairs, etc. Address Tribune.

FOR SALEMAN, ILL WITH RHEUMATISM, HAS worth $1,000, mining stock worth par; will sell at half price if taken at once, owing to fact of leaving this climate at once; stock value will be proved; will accept automobile in part payment. Address W 203, Tribune.

INVESTMENT—PARTY FAMILIAR WITH THE ice business to take active or silent interest in; $6,000 required. ADDRESS W 204, TRIBUNE.

WANTED—MANUFACTURING CONCERN OF MERIT AND ENORMOUS PROFIT; ORDERS $ 225, TRIBUNE.

FOR SALE—POWER CRUISER; SUITABLE for any business; want partner to operate it; can take at least one-half interest, which is $1,000; this is a bargain at $2,000. Address or address M. NOLAN, No. 511 Heyworth Bldg., Chicago.

FOR SALE—$6,800; HOTEL; 30 SLEEPING rooms; all fire furniture and fixtures complete; rent $50; 1 block from depot and factories; business $2,600 per month; full all year; 2 miles from Hot Springs, Ark. BOYD, 506, 145 La Salle-st.

FOR SALE—$50,000 TO $200,000 TO INVEST IN cement manufacturing proposition of the best cement plants just allowed on mainland by seamless steel tube joints; millions in demand; will sell entire outright, or on royalty basis; principals only considered. Address W 215, Tribune.

CONTROLLING INTEREST IN NEW, ESTABlished manufacturing business; $2,000 cash; no competition. Address W 128, Tribune.

CONTROLLING INTEREST IN NEW, ESTABlished business invited in the orient; good reason for selling. Address Kalmuki Land Company, Manila.

FOR SALE—A COMMISSION HOUSE OF EXPERIENCE, with established branch offices on the Pacific coast; one of the best high grade lines handled. Address H L 443, Tribune.

FOR SALE—OFFICE FOR SALE—
Bank floor, 87 Dearborn-st.

FOR SALE—SPECIAL BARGAIN IN RESTAURant

CARSON PIRIE SCOTT & CO

High Quality Shoes

For Women, Men and Children

Our shoes represent the highest attainments in superior grades—the prices are the very lowest.

Women's ankle-strap pumps that are at once practical and stylish—come in black suede, tan calf, black calf and patent leather. A pair.....*$4.00*

Women's short vamp 4-eyelet ties, Cuban heels, either light weight or extension soles—made of dull calf and patent leather, a pair *$4.00*

Women's 2-eyelet ties with short Colonial tongues, wing tips and Cuban heels, made of black suede, dull calf and patent leather. A pair.....*$4.50*

Black calf blucher low shoes made over a snappy wide toe with good sensible walking heels, adapted for high school girls, a pair.....*$3.50*

The popularity of C. P. S. & Co. ventilated shoes for women and men makes them an important factor in our spring showing. The practicability of these shoes, the comfort they afford and the stylish appearance of the lasts, commends them strongly to critical buyers.

Men's ventilated shoes—come in stylish as well as conservative shapes. The style shown is a Blucher low shoe, made over a swing last, stylish in appearance and very comfortable. Come in black and tan calf, pair *$5.00*

Patent leather, a pair *$6.00*

Men's two-eyelet tie—has a wing tip and is a snappy style for young men at the popular price of, a pair *$3.90*

Infants' ankle ties are popular for the little ones this season. They come in tan, dull calf and patent leather, shape as illustrated. Price.....*$1.35*

Infants' shoes of the highest grade in a large assortment of leathers, all are hand made over scientific lasts for baby's feet, sizes 2 to 6, price *$1.50*

Women's Shoes—Third floor, south room. Men's Shoes—First floor, south room.
Children's Shoes—Third floor, south room.

CARSON PIRIE SCOTT & CO

Exceptional Values Offered in

SALE OF SILK WEAR

The three offerings herewith quoted will be placed on sale Friday morning—at prices far below regular

Women's Silk Hosiery

Women's real thread silk hosiery with the double garter top and extra spliced heels and toes. These stockings come in black and a great variety of correct shades for spring. Extraordinary values at this very low price of, a pair,

$1.00

First floor, north room

Women's Silk Gloves

Women's long Milanese silk gloves, 16 button length, made double finger tipped, come in black, white, tan, gray, pongee and navy. Exceptional values at the remarkably low special price of, a pair

95c

First floor, north room

Women's Silk Underbests

Women's Milan silk vests, low neck and no sleeves—in white, pink and sky. All sizes. This underwear is the most luxurious and, at the same time, most economical made—washes like a handkerchief. Special, each,

$1.50

Third floor, north room

Mandel Brothers

Annual sale of men's "Universal" and "Faultless" pajamas 95c

We have secured 200 dozen pairs, all of which are marked at one price, 95c. The fancy pajamas are in a wide variety of neat patterns; made of high grade madras and percales, trimmed with frogs; sizes 15, 16, 17 and 18; all at 95c.

First floor, State street.

Chambrays, plain and self-figured; tan, lavender, blue, pink & gray; military or low neck; neatly trimmed with frogs, at

95c

Muslin night shirts, 72c

An extraordinary purchase of the celebrated "Universal" brand night shirts for men; neatly trimmed garments, made with collars or in low neck styles. Size range, 15, 16, 17, 18 and 19; $1 value at 72c.

First floor, State st.

Brokaw Brothers' high art clothes for critical men

Men who appreciate smart clothes of the highest standard should see our exclusive exhibit of Brokaw Brothers' clothes. We have several new models, which were designed expressly for us.

First floor, Wabash avenue.

Genuine imported Bannockburns and Donegals are here in plenty. We cannot emphasize too strongly our excellent showing at $30, $35 and $40.

Brokaw Brothers' $25 suits 17.50

These suits are Brokaw Brothers' $25 grades, 1910 styles, which we offer special to familiarize more men with the high standard of these productions. New mixtures and plain blue serge, at 17.50.

Men's $18 English slip-ons $12

Clever new slip-on coats, which have now so much favor among smart dressers. Correct shades. Raglan or regular shoulders; all sizes, 34 to 46; regular $18 grades, at $12.

CHAS. A. STEVENS & BROS

Women's, Misses' and Children's Outfitters.

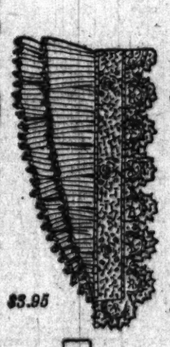

$3.95

$1.95

$3.95

$5.00

Exclusive Patterns in Irish Lace Neckwear

Attention is called to another large importation of the very newest effects, imported direct from the makers. It is a beautiful showing, and the prices are very low for the character of the neckwear.

$2.25

$1.50

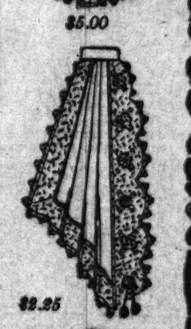

$2.25

$1.50

The beautiful Frill illustrated made with double ruffle effect finished with Irish edging set on a band of Irish lace and insertion, $3.95.

The Irish crochet Military Stock Collar is $1.95.

Dutch Collars, like the one illustrated, of fine Irish lace, $3.95.

Swiss Jabots, like illustration, made with three tabs, each tab edged with wide Irish lace and ball pendants, $5.

Mull Jabots, with three tabs, like illustration, insertion and edge of Irish lace, $2.25.

Swiss Jabots, side effect trimmed with wide Irish crochet lace, $2.25.

Jabots of mull trimmed with wide Irish lace and Irish medallion, $1.50.

Mull Jabot trimmed with wide Irish lace edge and tab, $1.50.

Mull Jabots, trimmed with Irish lace edge and bow of Irish lace, for $2.95.

Swiss Jabots, trimmed with wide insertion and edge of wide Irish lace, $3.75.

After You Graduate Where Are You Going?

If you are interested in any schools in any part of the country, it will pay you to call on The Chicago Tribune Bureau of School Information to help you in making a choice. Our service is free and efficient.

Write or call at

Room 514, Tribune Building, or Telephone Central 100

Thin Model WATCHES, $25.00.

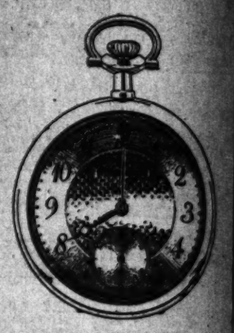

They are in the best gold filled cases, with gold dials, full jeweled, adjusted movements, $25.

Other models of Flat Watches, cased in gold, $36 to $250.

MARSHALL FIELD & COMPANY

First Floor.

MARSHALL FIELD & COMPANY

MEN'S CRAVATS, SPECIAL, 35c.

Correct shapes in the newest patterns and colors, including the popular Tubular and Knitted Four-in-Hand Ties—all are values which would sell regularly for about a third more, 35c, three for $1.00.

First Floor.

Santa Fe
All the way

Last chance Cheap trip to California

Colonist tickets on sale every day up to April 15.

Good in tourist sleepers and chair cars.

Personally conducted excursions tri-weekly.

Fred Harvey meal service.

Go now and see what California offers homeseekers.

Ask for our land and tourist folder, also free copy of "The Earth."

Also about one fare round-trip for first-class Spring excursion tickets, April 4 to 8. Honored on California Limited.

Geo. T. Gunaip, Gen. Agt., 108 Adams St., Chicago. Phone Central 2057

YOU can do your own stenciling with Devoe Stencil Colors, brushes and patterns, easy work; cost small; artistic results.

Devoe Stencil Colors come in concentrated paste form; collapsible tubes; 12 colors; indelible, permanent.

For full information look up your nearest Devoe dealer or write to us,

Devoe

176 Randolph St., Chicago

THOMSON'S GLOVE-FITTING CORSETS

RESORTS—FOREIGN.

HOTEL SAVOY
LONDON

Write Town & Country, 389 Fifth Ave., New York, for the POPULAR SPA. Bad Ems, Germany

Secure Booklets from Town & Country, 389 Fifth Ave., New York City, of the Gordon List of European Hotels

GOING TO EUROPE?

Read Wednesday's Chicago Tribune—it contains a representative list of European Hotels and Resorts.

BEFORE GOING TO EUROPE WRITE TOWN AND COUNTRY, 389 5th AVE., NEW YORK, FOR LITERATURE, APARTMENTS &

RESORTS—FOREIGN.

Before Sailing for Europe write or call at The Town and Country Information Bureau, 389 5th Ave., and secure a Cecil, London, booklet free for the asking.

HOTEL DE LUXE OF VENICE
GRAND HOTEL
Booklets 389 Fifth Ave., NEW YORK CITY

RESORTS AND HOTELS

GREAT SOUTHERN HOTEL, Gulfport, Miss. Finest hotel on the Gulf Coast. Golf, bathing, tennis and driving. Send for booklet. P. B. WINSTON, Gen. Mgr.

SANITARIUMS.

Mt. Clemens, Mich.

Mineral Baths cure Rheumatism and Nervous and Blood Diseases. Illustrated Guide Free. Write B. E. Dousman, Mt. Clemens, Mich.

SANITARIUMS.

RESTHAVEN, Elgin, Ill.

In the beautiful Fox River Valley. Reached by electric cars. Attractive grounds. Excellent table. Radiant light baths, massage, electricity, etc. The only sanitarium near Chicago which positively receives no insane patients. DR. GEORGE F. WASHBURNE. MARION FOSTER WASHBURNE.

SUFFERERS, LEARN OF MUDLAVIA! If you have Rheumatism or Kidney Disease, send today for book that tells of the famous Mud Baths that have cured thousands. Big Hotel—open all year. Address R. B. KRAMER, Pres., Kramer, Indiana.

EDUCATIONAL.

GERMAN

FRENCH, SPANISH, ITALIAN, ETC. Low rates and most efficient instruction in classes and privately. Native teachers only. THE BERLITZ SCHOOL of LANGUAGES. Auditorium (Congress St. entrance). Telephone Harrison 4780.

SCHOOL OPEN ALL SUMMER

VOLUME L

LAWMAKER AROUSES I

New Jersey Pastor to Demand Inv of Scenes at I ture's Clos

WOMEN IN MAD

Governor Is Asked cial Session to Af Calls a "Disgr the State.

Trenton, N. J., April 8.— nearly every pulpit in Tr cities and towns in New J break on Sunday a storm o an astounding drunken orgy the closing session of the la legislature.

The clergymen of Trenton to demand that Gov. Fort c sion of the legislature to the executive himself descr "an affair that is a disgrace briefly, the details of the began in the assembly cham at midnight will supply the as amazing indictment of th of the assembly. It will be group of notoriously disso Trenton were brought to th get a section of seats in the they conducted themselves yelling to the members belo pelt at them, and singing t most women were forced to w

Indulge in Wild

Afterward in a room off reputable women, with legislature and attachés of joined in wild revelry.

Foul phrases were flung ac the house and echoed from Legislators staggered on the their desks in undisguisab drinks were served at the de

The church folk's anger the fact that the legislature d option bill, by which it was much of New Jersey "dry," Sunday baseball and full lic the amusements. The Rev. d today uttered this denu new house:

"The orgies of the clos Belshazzar's revelry done more glaring and obnoxious b ted in a Christian city and u of the Christian church."

Governor Issues St

Gov. Fort when leaving Tr pressed himself as too pain to discuss the affair until he formally cognizant of the fa of public opinion that as must have felt in its indign aided him to issue a statement in East Orange.

"The affair is a disgrace declared the chief executive what some people may s thing unheard of in my admi heard of, for that matter, in the state. Members have b drink too much at the windup under stress of being up all n have they carried on with charged.

"Without more informatio here I would rather not ta that about the performance some of the legislators at Tre day morning. All the knowl present consists in what was ides after all was over.

Fort Waits for Re

"The fact that the sessio makes it impossible for form get a special session of th whether such a special sessio I cannot say until the hea houses get through with thei and make their report."

"In the session which bega there has been a coterie of (which is phrasing it mildl members of the lower house," legislators. "The prolongati long sessions tired the men an the guard of caution. The fi disorder that was to prevail T when a party of fifteen to tw attired and bejeweled women, talking loudly, were escorted

Fire of Chaffing

"'O, you kiddo,' shrieked gathered women to an asse returned the salute openly. greet by a chorus of 'Ah th Jim,' or 'Bill.' A running f was carried on between the gallery.

"About that time an adjo ladies. It was then nearly m of the gallery where the wo large room. A dozen or more stepped up the stairs and invit into that room. Champagne, b ice, and beer mixed with whisk drinks were shouted, and the same out of the room were disorder. Women stood or deemed."

ORVILLE T. BRIGHT INJ HURLED FROM HORSE

Machine Strikes Animal, I District School Superinten Ground—Car Speeds On.

Orville T. Bright, district supe Oakdale, was injured early yes ing when an automobile ran which he was riding. Mr. Brig Halsted street, near Eighty- o'clock, when an automobile i two men and a negro chauffeu street car tracks and ran in the equestrian was thrown and the frightened h through the glass wind shield caught there. It was carr before the machine was s the chauffeur dodged the plung Mr. Bright was left lying on policeman discovered his pli him to the station. Attorney P. a friend of Mr. Bright, later to his home, 6315 Harvard avenue. According to Mr. Bright the of the automobile whic many hasty repairs had bee This number, it is said, of Mr. Bright, later to 309 Main street. Peo Mr. Bright suffered no bone f